

"HIS DEXTER DAYLIGHT UTTERLY DARKENED."

**THE
DARK
DAY**

an **EL
UEL
UEL
U** publication.

© 1979 P. CLIVE FENCOTT.

20, CATOR CRESCENT, NEW ADDINGTON, CROYDON CRO-0BL



Volume I "THE DOMESTICS GATHERED ROUND THE CORPSE."

in parts: - QUIPMINT; 1, BLOCK SCHEMATIC OF FACSIMILE INSTILATION IN SIMPLE MODE; 2, 1ST MATCHING HUA; 3, LINGUA MEDIA; 4, A PANEGYRIC PHRENSY.

*An General Introduction
Volume II, page 9.*

**THE
DARK
DAY**



Volume 1.

EQUIPMENT

fixations for instance, by the children or parents
 a glass, a child, of sisters and others include
 on occasion, objects, or a tivo-
 since the fixation has been interrupted
 may be seen from the fact that there
 less usually a possibility of a further
 as the eyes are directed towards the
 the models of fixation, and from the
 the more rapid and from the
 also a difference in
 other me-
 tion, are usually fixed on
 other 2
 family and in
 itself. Further, the
 kine. Further, the
 turn, and in the
 situation, the
 the child, the
 the child, the
 tendencies
 of the
 integrated and fixed
 tendencies are
 as the fixation
 the most
 in the
 in the
 it may be only
 objects, and
 behaviour
 children
 may be at
 be at
 habits.
 which

L.S.S.

Fig 1.

29 ⇒ Quipmint.

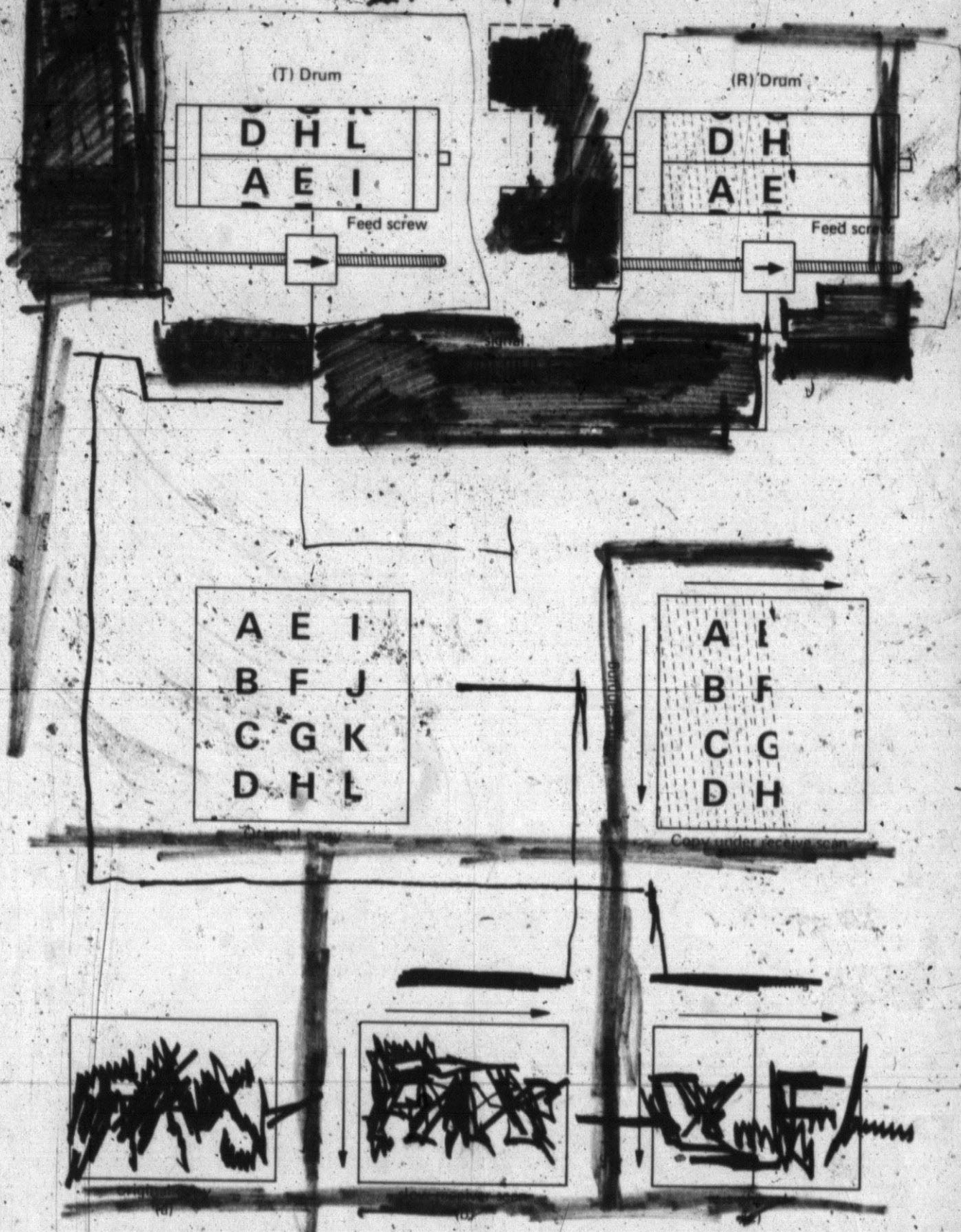
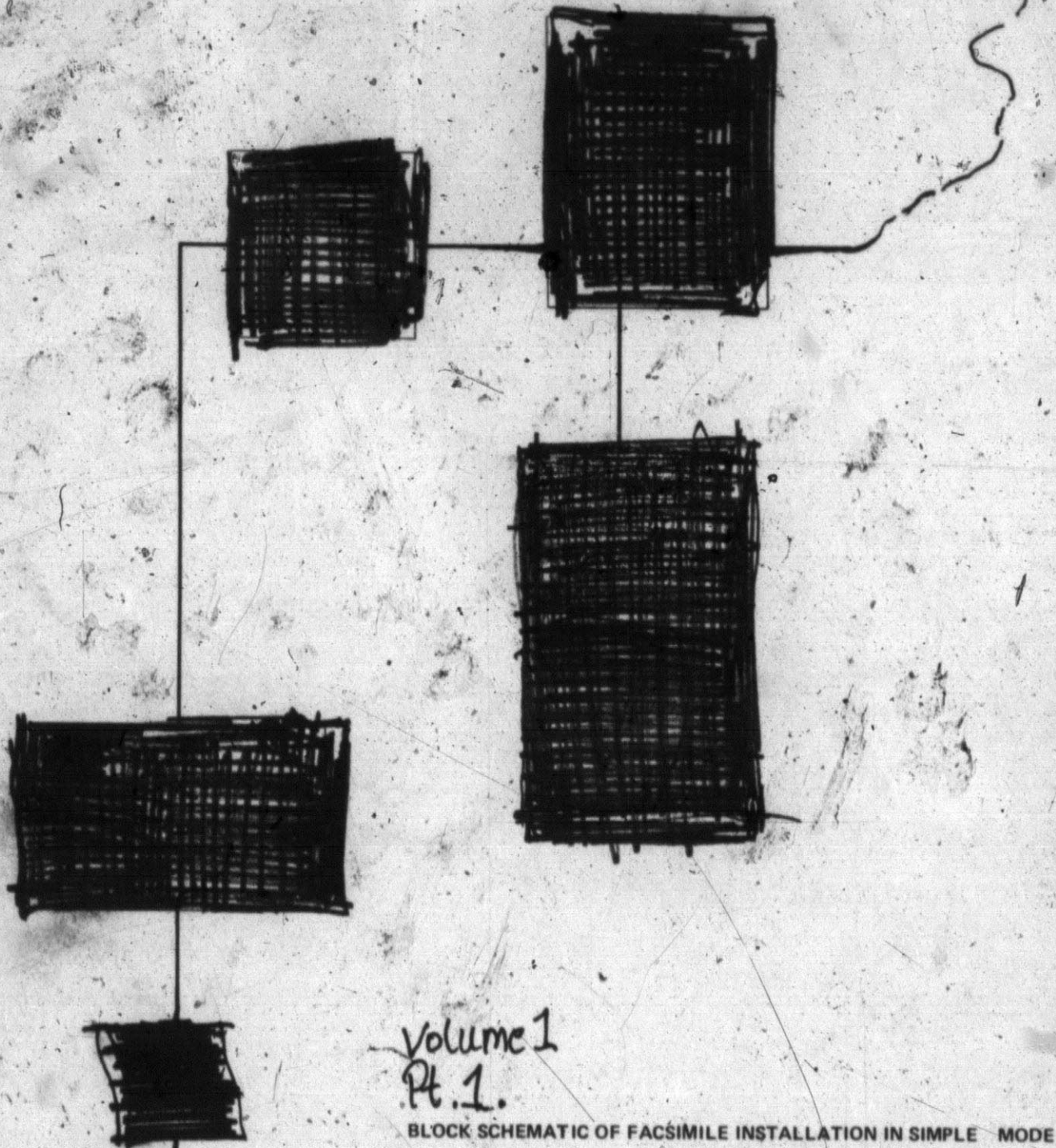

Figure 2



Volume 1
Pt. 1.

BLOCK SCHEMATIC OF FACSIMILE INSTALLATION IN SIMPLE MODE

the telephone is connected to the line

all normal uses

electrical conditions to line
an alarm signal is given

normal →

→ public telephone lines

CSS 30323, CSS 30327, and CST 30337

simple over 2 wires
duplex over 4 wires

sovel the bottle

his pages teem with illustrations

"fill in" what is today in many minds a "gap"

morbid spectacles yet it is

features of the morbid.

No. Mechanical
linkage

(over telephone lines)

The Remotecopier has a mean time

(8.75" wide)

unlimited recording length (300' paper roll)

swivel the electrode anti clockwise

alint free

a lint free

No odours or fumes

USE NO OTHER FLUID
skin

baffled sympathy

Note petal
XSA
plug K K K
XSA
bar and snap

make up

begin to walk

miss-cross
to a region of considerable heat

like throwing the baby out with the bath-

water

all its works

such as a telephone line

such as a telephone
Note that carriage

parallel to the axis
an axis

faces of toothed belt

the case for $p \ll \lambda$
that a square wave

the two dimensional pattern
an one dimensional transmission

slowly approaches a sine wave

begging is made at the wrong end.

These have their place, but that place is not everywhere

As in young Shelley

clutch
put it off the support
a sheet is dropped
led 327 steps 5-14

that arousal he uttered "swear words"

and in

The strongest word was

"damn"

the telephone line

on a telephone line

→ versus frequency

AS AMI

shift

telephone transmission lines
with frequency

~~linear~~

the reproduced square wave

second harmonic relative to the fundamental

the delay of the

reproduced square wave

resolution of the

band
ranges

bandwidth

signals on the transmission line

Using a variety of methods

Somewhat making marks on paper

~~As electrical information arrives~~
None of these marks in themselves represent
a complete piece of visible information

felt he had a dirty mind

some stories that he felt were filthy

the same dirty mind

an innocent and winsome life

"felt like cursing the whole thing"

on the part of the girl

an entire willingness

to "have mother with us"

should have been a joy became a sore spot

much sub-grumbling

what

always

working herself up

these agitations grew

grew also

hurried meals

broken sleep

her eighteenth birthday

before reaching

upper drawing
centre drawing, lower drawing, result of mis-phasing

the information is reproduced and intelligible

but specially mis-placed

accomplished as follows

the paper plus

adheres to the charged areas
adheres to the surface
adheres to the charged surface

with iron filings is agitated

the iron filings
The iron filings attracted to each other
adhere

to any area

clamp into the holder

A01.	-	.001.	G
A01.	-	.002.	G
A01.	-	.014.	G
B05.	-	.100.	G
B05.	-	.102.	G
B06.	-	.004.	G
092.	2	.335.	B
002.	-	.524.	M
006.	2	.191.	P
006.	2	.193.	P
006.	2	.195.	P

physical tone became lower he began

he felt that he was a condemned man

indulgence in "loose" talk talk with a body of chums

attempting to conquer masturbation

a history of

a lurid story

wait approximately 15 seconds
putting it ^{back} ~~back~~
3.5ms feed dry ambient
its plastic envelope.

the man unfolded his tale
go cold all through

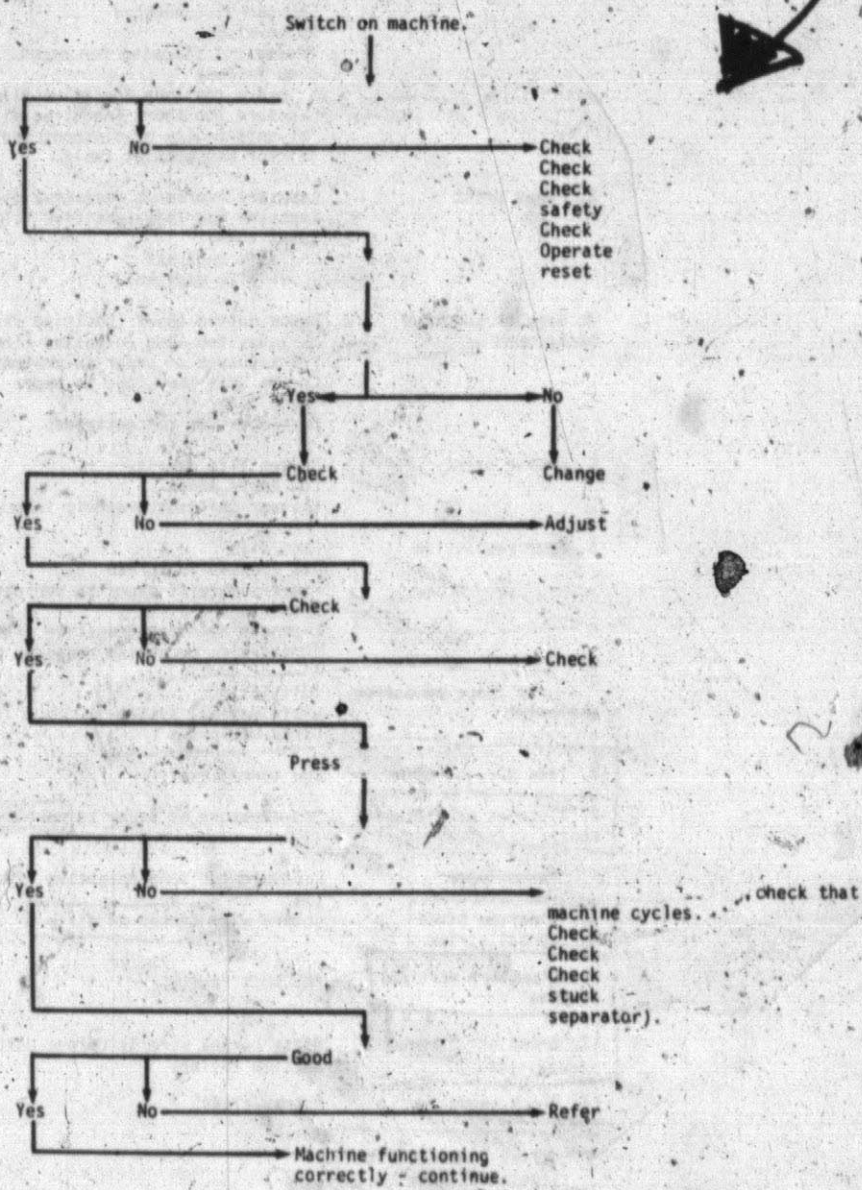

made

a mess of things

legacy
pathway

"a silly imagination" That was all.

1 He recieved medical attention but his condition persisted.

2 Attention and a long rest availed little. His condition persisted.

3 He recieved much attention, but his condition persisted.

4 She recieved medical attention but the condition persisted

5 He sought and recieved careful medical attention but his condition persisted and became grave

6 Ordinary treatment, sound advice and a long rest failed to yield improvement. The anxiety persisted.

as to what a ~~stroke~~ stroke meant.

a sight that, literally, made the girl sick

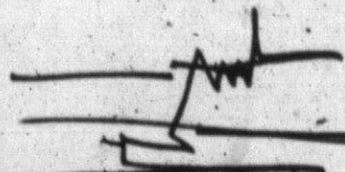

peculiar meanings

there are some

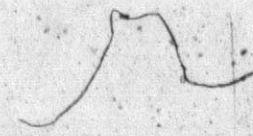

HALIFAX 09 35

MANCHESTER 10 40
VICTORIA

MANCHESTER 12 22
PICCADILLY

CREWE 13 24

CREWE 13 45

HEREFORD 15 34

NEWPORT 16 36

10.95

that be by
chief --- acting ---

lift
before quite right, right, right

do not attempt
lubricate tandy in natural a

touch
run out
off
use
touch
carry conviction in a
therefore to carefully
slightly and you and
to in size
you appear DEC. you skating
of course

12 DEC 1978

Ridi

~~you do do~~
~~and staff shafts~~
~~change things~~

fill in "what is today in many minds a gap."

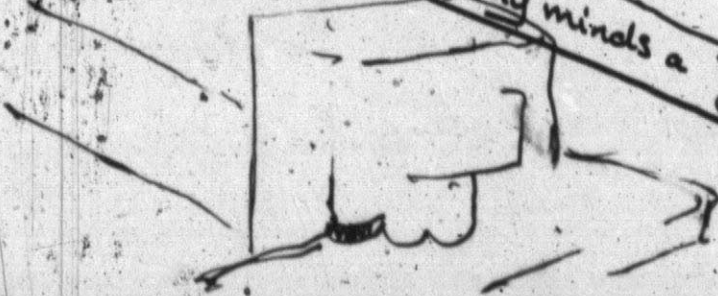

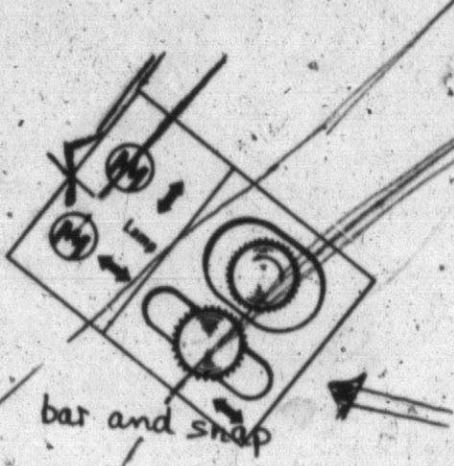

-40°C to +70°C
0°C to +40°C
95% at +75°C
95% at +40°C

"poor stuff" I cannot agree

"kink"

the garden lovely
Also we can go down
into more valleys than
we have done

a mis-feed occur
the tag
grip tooth ends of the
charger
the gaps



dry ambient conditions

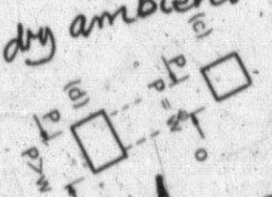

spring stack
rod fed bush
knurled

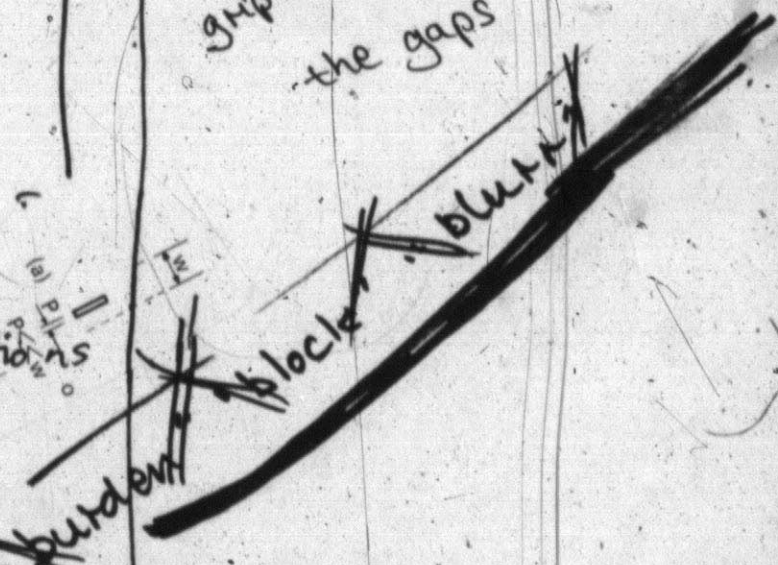

pre focus optimise
condensation and
knurled knurled re-load
jammed



jolt of a trembling — in good manner /
in virtuous conduct of (shaft for
lift or stairs) — ahead of / earlier
than the time in question — to a
purpose / of utility — use, like it
well, becoming a beautiful automata,
easier than it is in right i.e. the cycle
or repetitions, is great, almost in the
order of completion, not always the ^{order}
in the chain, the time sometimes takes ^{per}
longer, I've had a piece of paper as in,
usually give you that, not the sort
of job you want to think about, or,
where it matters to make notes, I being
eating a doonut, a question of
well being..... A dilemma
(if you like arises from the boredom) of
it all passes the time — the use of
a saw, in a brace of. An annotation
of a certain type of claustrophobia, I
that is in the present sequence —
not the example. I pick up a
box, carry it a certain distance

and put it down. The box is heavy but manageable, that is to pence, if the box were heavier or lighter that would still be the same sum. It is then impossible to see how much has been completed it having all been contained/palet/ig/dl - boxed (simple) claustrophobia of the inanimate goal/roles versus visibility. Marigolds, protected by your lambs tails, a glossing of information, cordial change, viewer/printer, electrostatic arrangements, its one quickly. a series of outlets/tops, plastic, nylon, metal, wood, various designs, sizes, etc 1, only in use. An efficient of white plastic. Short of using a funnel, as his left arm as ~~human~~ human skins, the future event stole. The toner. The new set up will coping with 4 at a time when

2

an even number

still requires the moment to be judged by the operator the extreme complexity of maintaining **THIS** operation, these or those, angle over-seas, launch, Sell them their own paper. Cheaper often from Japan where to cast the boxes from. Rapid repeating tiny movements resembling the tiny (that of the) tiny movements of the auxiliary parts of an ICE tie-
ing over. Higher and the movements are too small to see. - K giant moves into pet (as in even more cordial), Again Japan this time at the expense of the Swiss. This is an example of a days work for no small number of people, 314285714285714285714285714285714285714285714285714285713
*see y.

142857. There seems little point here the —
 the task here in examined — to being fairly
 obvious. The section [3] though bears some
 scrutiny, it being an auspicator (much the
 same as 8, Table 1) RUB (outstomach)
 ICON — something similar to a real sweat
 (here nervous) a few pulses, not in itself
 working mechanically. The size of the containers
 eg: 010's on a trip to Bristol to be off-
 loaded 11299-6038-10240. No this was a
 journey. 3 — for instance previously was a
 sub atomic judder-ing-chain, organic
 conductors as a diagram thus:

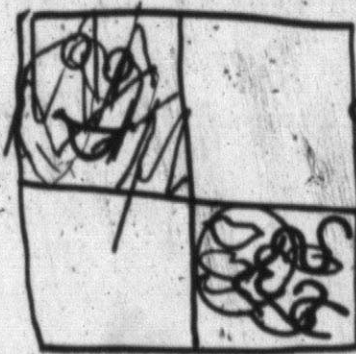

perhaps a small garden
 arranged as — an osc
 periment — in intro
 ducing intuitive binary
 work out programmes
 Lost Count. That
 many times that have have been

4

recently, Events not so much produced by observation of the events (change of location and... etc) as by observation of the changes in speed of venting acceleration/deceleration, stopped leading i.e. interruptions. Some-times these interruptions or subsidiary event chains occur simultaneously or now. The number of eventual containers running out (to the number) at the same time as the eventual container seals. Aspicators such as 8 table 1 and 3 P 1 are the real study areas (a space to leave this with a brick on it.) M.R. 17a also numbers, 3.14, musculature stand fitters, fog repeaters, and me for....., 51840, yes — this another journey, 2cy2, ancillary events, caused by difficulty yet numerically interesting

D

(see table 1) not only the events in the chain become difficult to manage but also the sequence of chains. Sometimes this is an alternative, sometimes a form of amnesia, an interruption, all of a sudden a complete breakdown eg:- tried to perform 2 events at the same time ~~the~~ the one relying on the first to be followed by another before this could be attempted.

There are 3 principle chains + 12, 8 and 5 - distinctive events each, each recurring at various frequency within the chain depending etc. There are 2 subsidiary chain - 5 event which happen less frequently, ~~supply & demand~~ supply & demand. There is also an unofficial 3rd.

a lot more eights

C

very important (written or cycled) also eight,
also 5. The ratio $1/7$ thus extremely
in this case functional, a system of account-
ing based extensively on prime numbers a
number i.e. 35, being the sum of the ratio,
repeat that number of times, (Table 1) an
alternative demonstration; in another
system, perhaps related, give each
action in a cycle or chain of events
(see page 1) a number over a period of
hours, using the numeric equivalents,
write down the order of each action,
as carried out, 35 is one cycle, eight +
sevens, is another. This is simple stuff, but
the routine rarely becomes simply that
where γ is the act of writing the chain
down. Another piece of the action. The
time taken to (again) complete the task
against time taken to note their accom-
plishment becomes very important, a series
of small becomes almost impossible
to complete in the optimum order.

B

TABLE 1

1	2	x	1a	3	4	6				
1	2	3								
1	2	3	4	5						
1	1a	2	3	4						
1	2	3	4	y	5	6				
1	1a	2	3	4	5	y				
2	1	1a	3	4	5	6				
4	y									
1	1a	2	3	4	5	6				
4	y									
1	2	1a	1a	3	4	5	z	5		
2	y	y	5	4	y	6a	7(z)			
1	3	2	y	x(x)	1	4	y	4	5	6
2	1	3	4	5						
1	2	→	3	8	7	4	5	6		

The number 35 is

A

3. FORMS OF PRIVACY

a certain type of sphere, is protected attempts to withdraw part of public control of our political plane refrains from as it obtains private conscience private feelings of the known primitive intimacy in the modern city, a peasant usually penetrates into every hidden nook dual why communities dual community personality is the medieval most of the dual members professional activities artistic activities organisations touch only possibility and by later one part of movements represent private interference to deprecate the estimation of starts with changes separation from the office and of the Renaissance for every member these a set of attitudes of the forms must here with primary contacts (such as intimacy) Privacy is a kind or within other escape in near to the individual of internal privacy is both norms But another double standard do not measured with the help we are aware our collective firmly connected mon aims differentiates part. People acting same collective common articulation was orientated poses. But privacy individual become, quence inner it must portionate. Because these are not equalized or levelled with subjective poetry the danger of a split of common activities and the person - schizoid response of one productive significance if it this valuable monastic movement cell conditions cells are regulations to avoid these regulations homogenous fields furthered by leisure feeling fostered by privacy.

Serial Survival and Serial Problem,

quite a lot of materials over tomatoes, pull a spin off from the clothing industry over the crop, -----, -----, -----, get your fingers in and paddle down hard, Curse of the brassica. Lovely succulent white stem, when you get them, you want a pale white curd, the curd tends to open, it stay awhile and I'll stay tight till I want it. You can play the F.A. Cup Finale until that and still put it on the table at the end of the day, nope I dies, I murmured at words of horror - words not to be repeated and in this manner I committed the Sin against the Holy Ghost. I staid several days in the family, our gamers were full, Heartem, Then the excellant man began to dilate on the joys of heaven.

achieving a route a certain eye, verge, avoid anticipating,
attitude image, adopt a motionless gesture. (for a photo-
graph.) quick jump in front, station, as decided, at
a certain price or speed, scribbles typography, tie,
complete it, the work down, arrest, limited item,
collectors, fluid bottle, any, an image of the, big
decision, believe it, to the, to have to, at all another,
tag along side saddle, usefulness of, etc, etc, on this field,
looking, adopting, locality, area of activity, new ball
game, paedigraphy, usefulness, etc, etc, knowledge,
relevance of, experience, rationality, another question
of, flailing, rate of movement, terrain, field of activity,
difficulty of, stop, take account, blunder on, illogical
reversal / qualification, tonsorial job, all comments,
beauty chewed, illogical chronology, sence of humour,
dix, something to do it, testament, something early
on in the park, one of the posts, deft, détente,
enviable prefix, alloy character, getting towards a
way of, writing, coming, any object of situation,
which is, populus, living the past, re- maybe striking
back a few spaces, all writers for different reasons, under-
stood by few others, so fucking what, dispatch a ballard,
historical perspective, part of being a sign post, highly trained
job, I.D. but with qualifications, netles (w), to cottage, eq.
interpreting home land nostalgia, ancient enclosures,
act of setting up, putting an Σ in inordinant need for
posts, getting up, dry user, all good material the packing
quotes, prerogative, oral language mechanics, edit,
the road outside, all three concerned, a form of singing,
ornithological, demy stification, labour saving appliance,
kimpalism (personal) reference system, poetry of lakes,
mountains & hard times, alternatives, social editing,
woviferous pipe tobacco, shoals of through, traverse of action,
big eyes, 250, "visionization", ejection through the gullet,
pellets of waste matter ting pieces of leather dust,
deposited at bottom of money container, sometimes

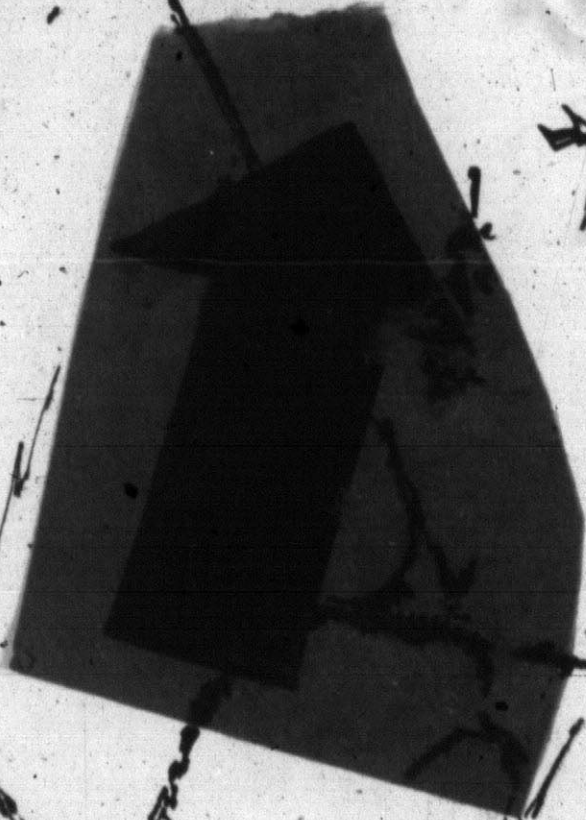
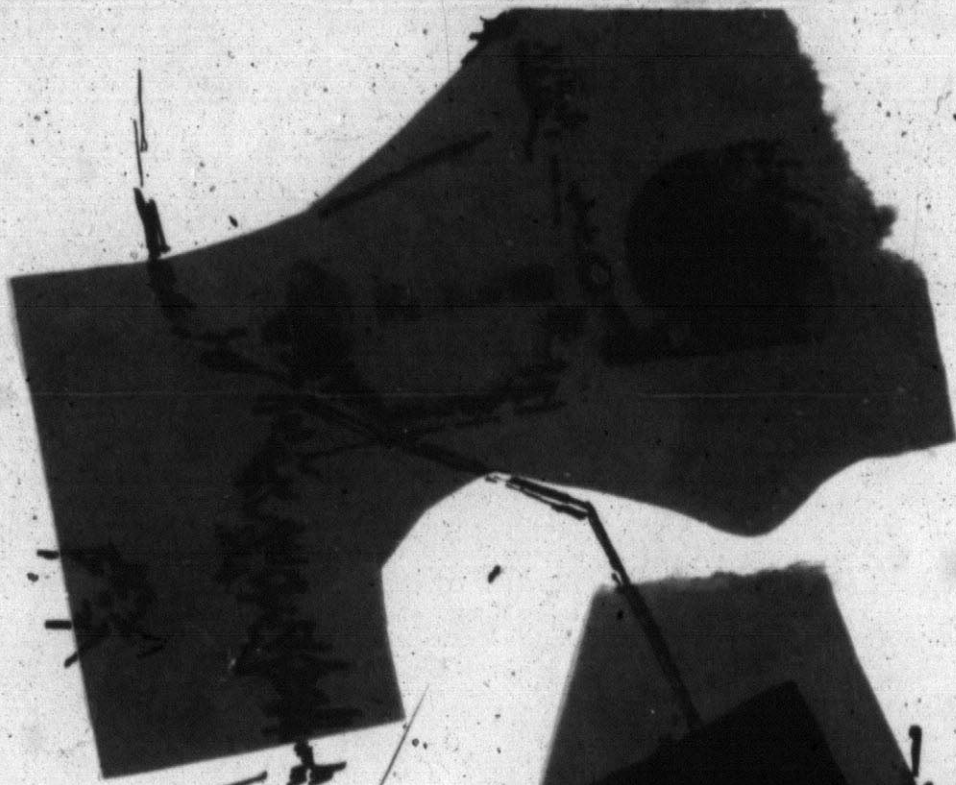

63

~~a hand training act~~

aviation
map

cum-economic type
grated

re-thought
disintegrated

creeping
young

television
earlier

generally
team are

orga-
rela-

continued unprofitability of firm
doubled in size
doubled in activity

embarking
appendix

associates in smaller mergers

associates in small mergers

vacant
Monitor

- 1889 - 9
- 1914 - 11
- 1938 - 10
- 1964 - 78 (many of them multiples)

THIS BATCH

brief flashbacks, in a span of 25 years.
telephones, typewriters and girls invaded
the office. Accident business began and
larger horizons opened.

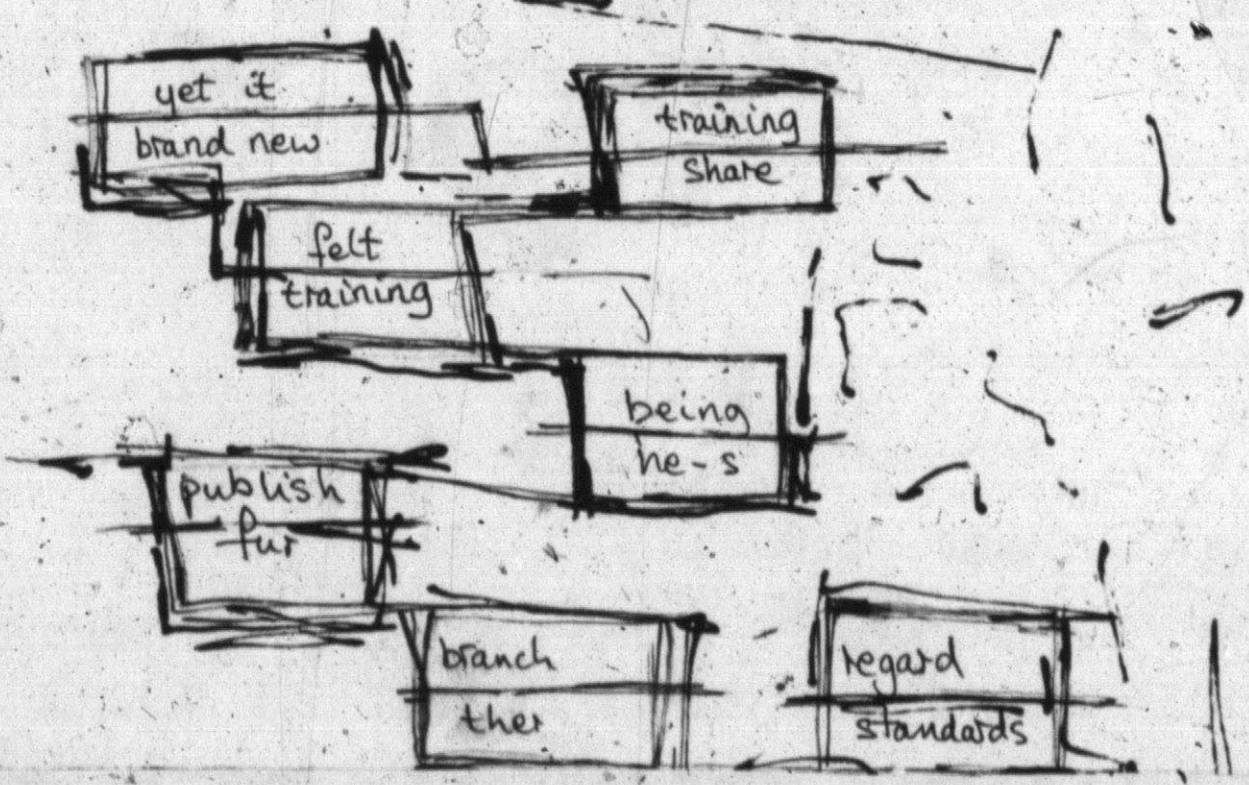

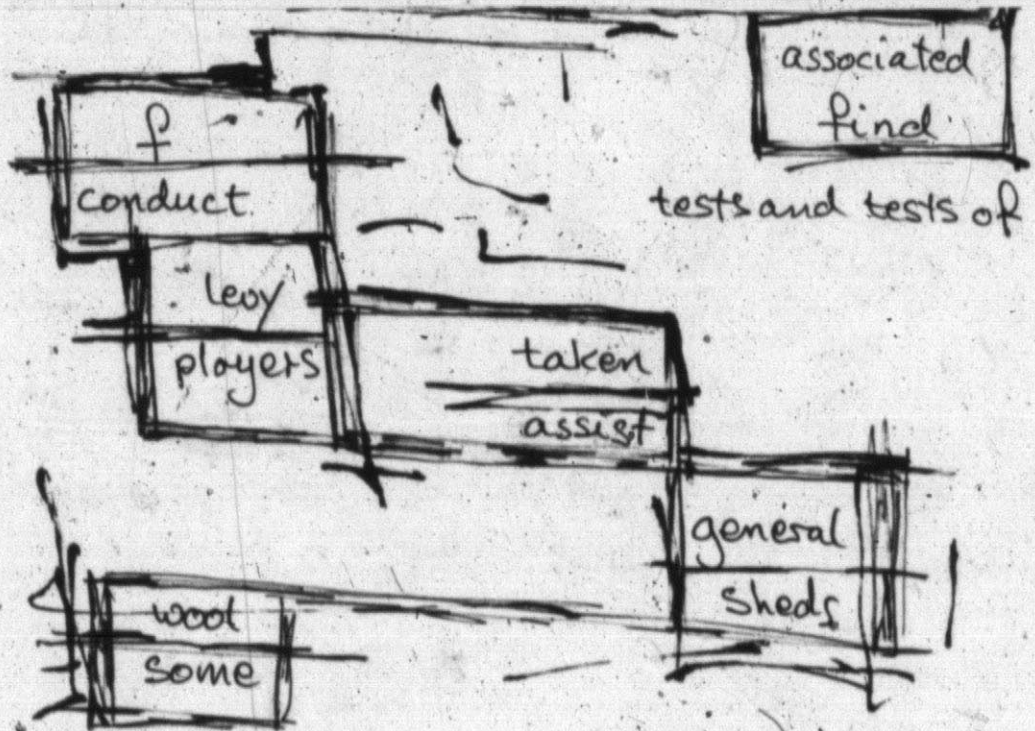

the guide does not say how many planks there will be, but points out, that it will be some while before there are planks covering the whole range.

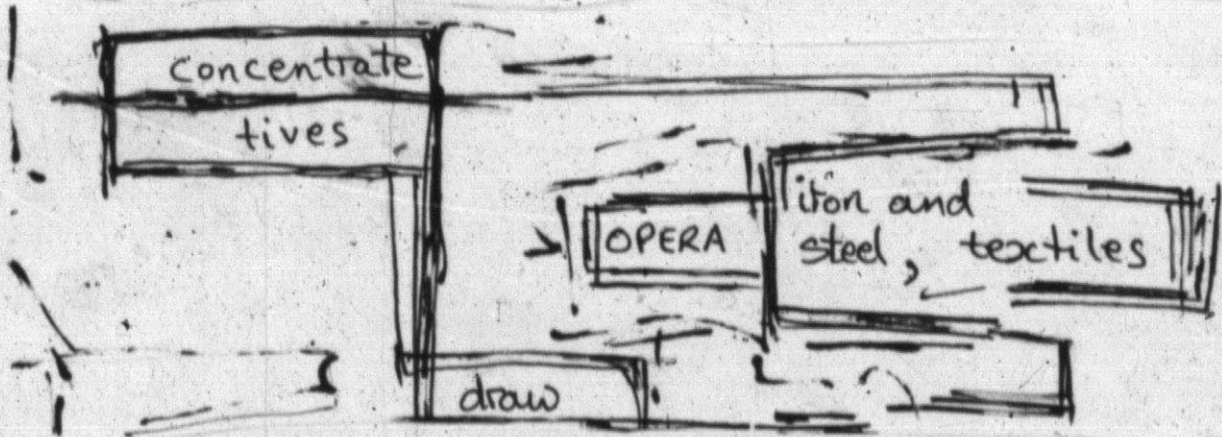

First, the guide says,

industry

direct
small

staff
deal

mittees
gether

they pay by way of levy
his guide points out the machinery

public
lagging

sixteen
craft

catering
doubtless

master
automatic

snatch
debates

poses
parking

would urge

the more that is done now, the less/lighter, will be the
load upon a plank when it is set up.

Q1. When is a plank likely to be set up.

A. Presumably not for some time, to set up a plank for every condition for planks that are

set up.  will there be a separate plank for instance the pattern of planks is not yet clear, so far set up a single plank, a plank of its own, leaving man made fibres to be dealt with later, planting and finance, administration will be complicated by a multiplicity of planks, tend towards restricting the number of them, give off its work, an opinion to prefer,

Q3. What would the lay be to set up a plank.

A. Nobody knows. In engineering, unofficial estimates range as high as £40.

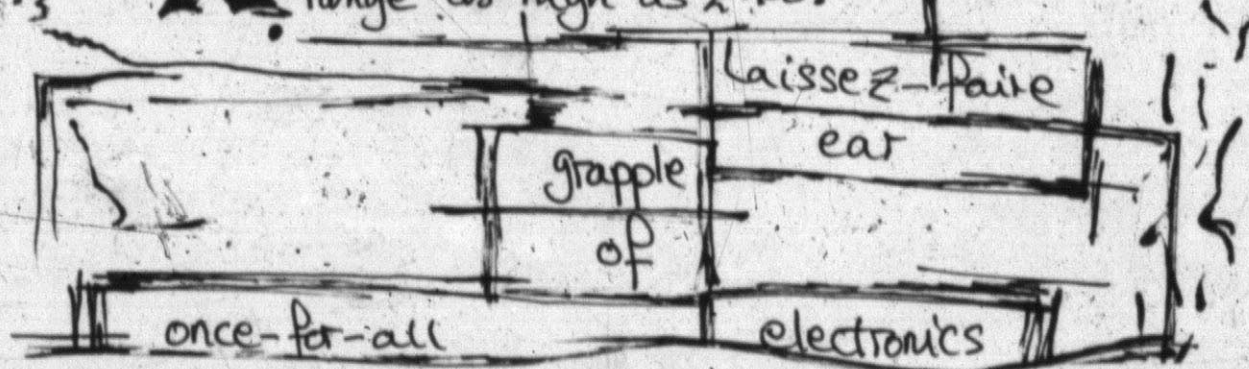

say, the next ten years?

shrunk

exact
twofold

accessories
assume

farmshed
average

cherries, other words, cherries, taken for themselves a slice of rich fruit cake, sufficient cherries, the fruit for the cake these days is being more carefully sorted nowadays being more carefully sorted before the cake is baked. a separated cherry cake is being baked, want and wether it is more economical to try to get their cherries in a separate selection. It is like buying race horses, the door must be firmly shut. A constant reappraisal of human material is needed.

privelages
Welsh Mountains

devote
racing

face
motor

calibre
cite

splat & stick back chair

next
unsystematic

applicants

133

time basis
employers

taste
ascertaining

systematized
includes

conclusions
portion

exists

done

handful

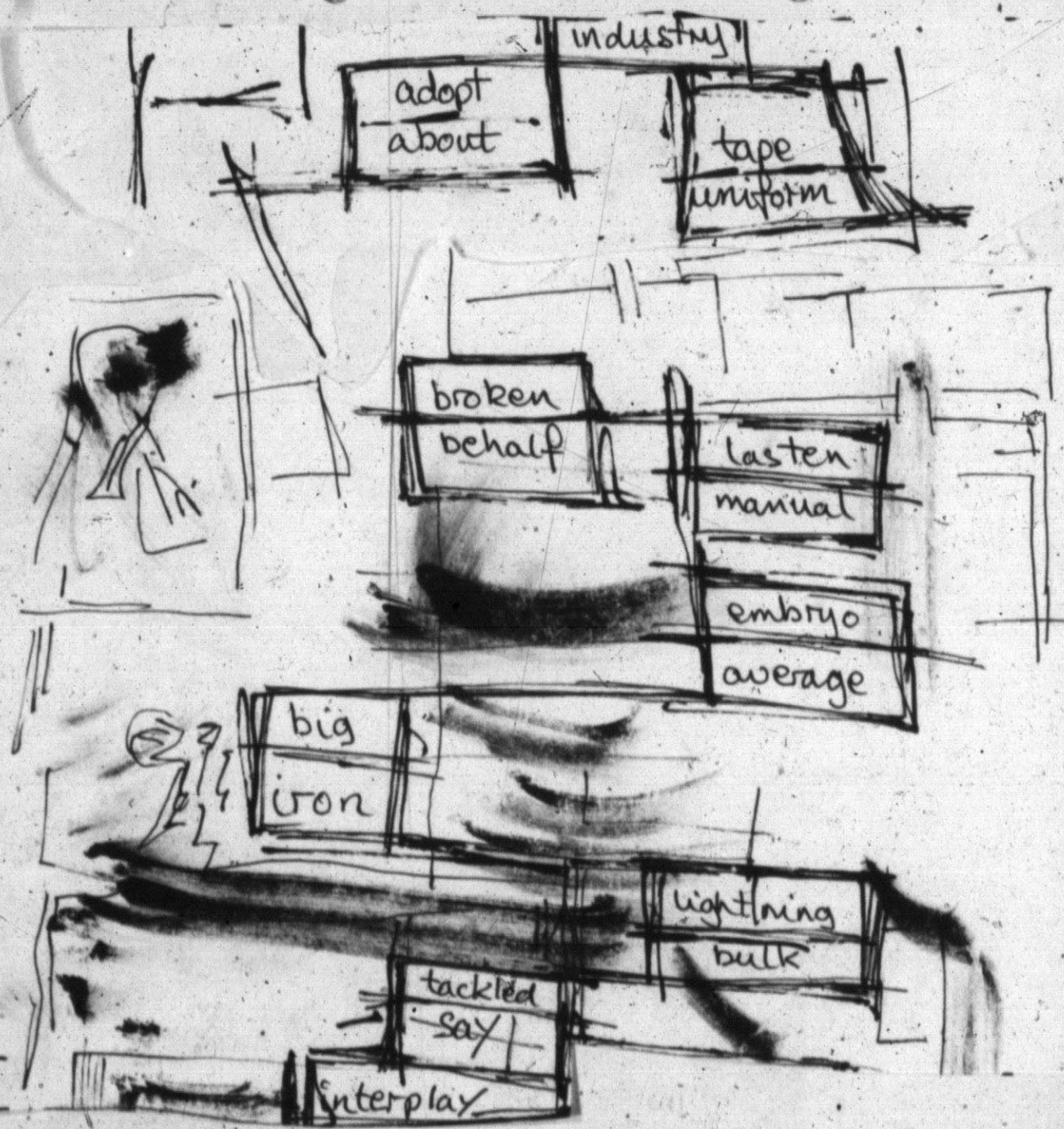

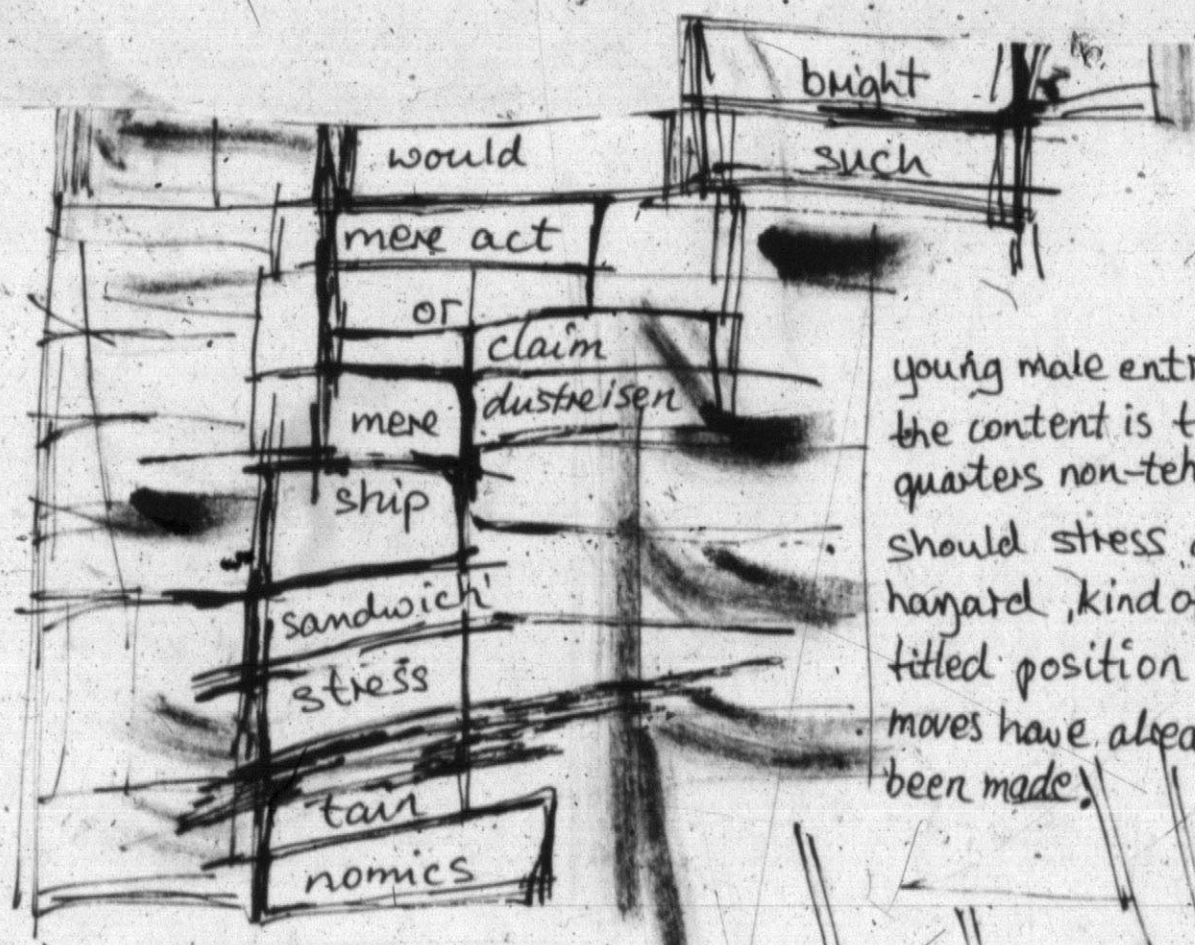

young male entrants
 the content is three
 quarters non-technical
 should stress a
 hazard, kind of a
 fitted position, many
 moves have already
 been made.

games
 does

Sine qua non
 and examples it is in
 should be a ground that

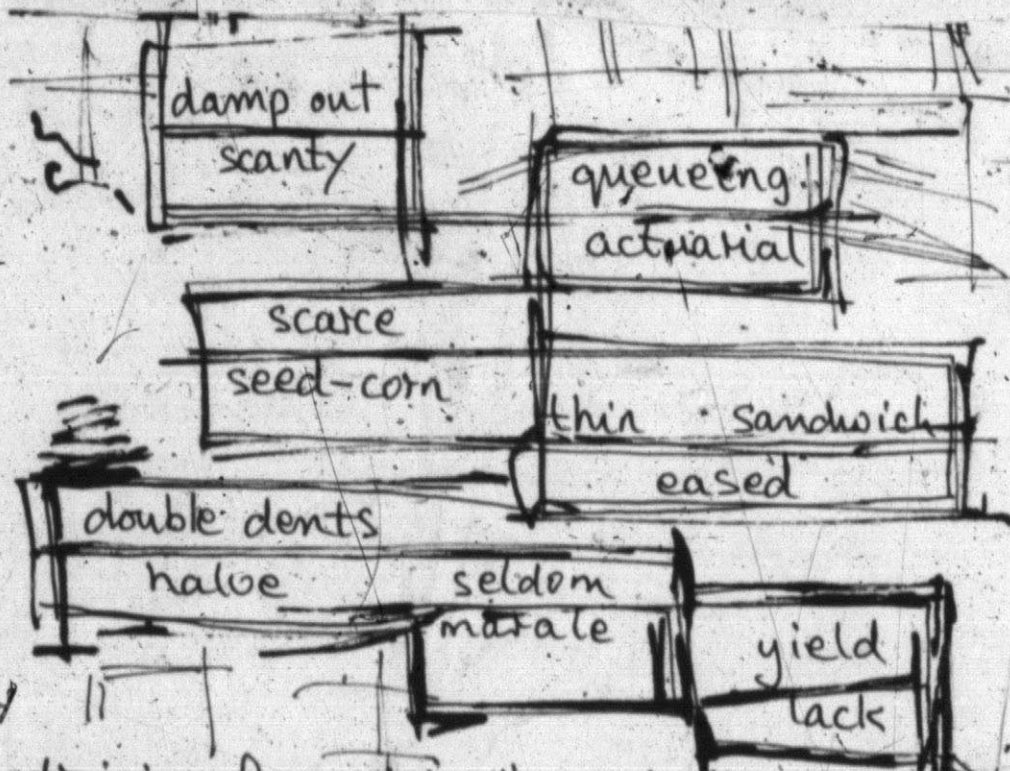

training of agents in the production of ordinary life, and I looked forward to further improvements in our methods, we have made great progress in the past, the innovation of a regularly held chief, the main objection is to develop the methods of training of agents, the beauty training can measure its success, such training is in the public interest, loaf forward to the day, sent out on the road without following a course and passing a test

finger

stayed

this is basically a slimming exercise

so
efficient

(The Life Book of a labourer - Extracts.)

a horse dealer and light headed piece

"Yes with heathens."

tears stood in with a wail, absorbed partly dignity,
scandal, approach to the purse die-away
mischievous - scan speed broadly as a fact

"We are not a university"

"You see my drift"

"I confess I do not," said the vicar mildly.

"We're poisoned"

"Poisoned! Who is poisoned? When -
where - how."

"The parish, by your curate,"

"Impossible! What has he done."

"Done? Why he's - he's - give me the word."

Ay, that's it - he's..... heterodox."
Prance took his hat and was off.

Deliberate gravity,

"Yes, in the moon."

the hasp and bumpity bump!
bumpity bump!
bump!
bump!

blood was gushing freely from his nostrils. Will
you allow me to light up the church and see
what comes then.

The poet lies under the chancel,
his feet pointing to the outer wall.
His coffin is placed on his mother's,
and exactly covers it.

"There's no end to the megrims of the gentle
folk who come here."

paper, length of chain paid out at anchor, restriction of field of activity, sometimes cadaver ash, how not to achieve necrophiliac success, ramifications of the discovery, the problem of where, parking - parkin, as in the YORKS Nov 5th, summary between wallet/scaps/crematorium/complicated, the drink but no sugar infections, another sight line, part of a river in a large communist state, etc, spurious connection, particularly important when repeated, see, who's time, some few ago, historical misnomer, for catching certain buses or telephones, etc, request something for the future, established pattern, but an inept time table, choice possibilities, justification, the need for, vocal technique in jang, rejection of padding, partial & etc, an abrasion, mind of the, sunrise in the alps, a pie, burble, entangle, more cocktails, as opposed to educator appro-pro, and here it begins, bared, testament intention, the wrong reason for editing, becoming accepted, clerical duet, propped up, length of twine/string, etc, thin wooden shelf, horticultural ballistic ingredient, need for a piece of tissue, a sences of humour, burn em which ade, the thinking mans nostril, a myth to live in, stables, eg, insane, eg in ever but, marketing technique, a nose for it, a nose for, something catchy, irrelevance of the product, tea time special, epidemic participation, automatic attence gain, contract, results sequence, irrevocable national line/spiv conviction, another blank, beyond a fashionable pastime, place where kids look up out of, command-addiction - a, to under, ie, oarsman - under the waves.

Volume 2

IMPOSTHUME,
THE
HIEROPHANTY

(APPLICATOR)

JUST AS

IF

includes the
GENERAL PROBLEM
SOLVER I

BASIC FORMULAE and
STANDARD PROCEDURES
(an alternative phonemic structure
for english.)

A LESS GROSS ADAPTATION OF THE LODEM

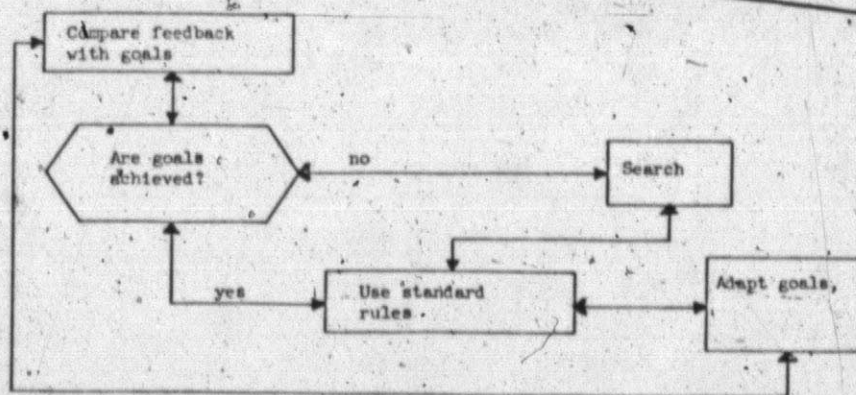

KEY TO SYMBOLS

(1)

\Rightarrow is equally replaced by
 \rightarrow is replaced by
 $=$ equals

$\dashv\rightarrow$ or as it might equally be seen as.

is equally replaced by \Rightarrow
translates as \Rightarrow
could be said to be \Rightarrow
might be put this way \Rightarrow
could be mistaken for \Rightarrow
compatible trajectory of \Rightarrow

Note:

(or in the sense of definition \Rightarrow is mistaken for \Rightarrow
prediction by error.) P.T.O.

- \Rightarrow minus (used in this case as a prefix

+ \Rightarrow plus (as above) or suffix)

t \Rightarrow spitting image or starting point.

L \Rightarrow landing (various types).

c \Rightarrow fires of all types.

a \Rightarrow lack of hearing ability

$d_{01}, d_{12}, d_{23}, d_{34}, d_{45} \Rightarrow$ acts upon, does, also may physically alter the words it syntactically coalesces.

$w_{01}, w_{12}, w_{23}, w_{34}, w_{45} \Rightarrow$ may be seen wobble, as in, do, etc. for spelling also.

i \Rightarrow insect, (need not be translated).

j \Rightarrow liquid projectile.

$u_i \Rightarrow u - \bar{u} \Rightarrow$ prover.

Pre-Translation Examples.

6b) PROPROT \Rightarrow INPROT - INLT + SFLT.

15a) MSL_i \Rightarrow $\frac{MSL}{\sum MSL_j}$.

BASIC EQUATIONS

2

- 1 a) Inland is equally replaced by inland plus preliminary minus salvage.
- b) Exclude is equally replaced by axe plus what salvage.
- c) Running with oars is equally replaced by choppy plus what salvage.

- 2 a) Suffocate could be said to be exercise times spitting image at arrival plus hearing ability salvage point at the top of the stairs.
- b) Propulsion prod starting here could be said to be less the image in propulsion inland flags salvage point.

- 3 a) Sulk may be equated with parallel sulkless hunting.
- b) September is the same as September with -out an empirical crispbread.
- c) Rehearsal is the same as pre-statement of total consumption.

- 4 a) Steep is replaced by steeper on fire.
- b) Sensory rehearsal can be equated with pre-mastication.
- c) High lying valley is the same as exclude sulking static on increment over salvage plus pot.
- d) Unusable utterance can be equated with salvage dispersed resources centre -ing lower by high lying valley.

5

Whenever the goal is achieved, the weights attached to recently experienced success are increased and the weights attached to recently experienced failure are decreased. Whenever a goal is not achieved, the weights attached to recently experienced failure are increased while the weights attached to recently experienced success are decreased.

- a) Inland is equally inland preliminary less high lying valley.
- b) Exclude equally axe plus what salvage.

después de la operación. La aparición se localizaba en el barbas

más raras en frecuencia, era la presencia de zona desprista de tejido

c) Running with cars more or less a greeting what salvage.

6 a) Sulficate spit start is almost re-inforced spit start sulficate landing and what salvage point return.

b) Propulsion prod here the image balanced with inland gob and sulfitic gob.

ARRANGE DISTRIBUTION OF HEAD SQUARES

7 a) Sulk equally sulk sunking.

Cont ==>

b) September mistaken for empirical-less CRISP bread.

c) ==> 3c.

Cont ==>

8 B5 Note. $\beta > 1 \Rightarrow$ given away minimum take up.

$\beta < 1 \Rightarrow$ given away minimum take on.

a) Dispersal resources centre mistaken for pharmaceutical give away pieces or dispersal resources centre plus what dispersal resources centre.

b) ==> 7b

c) Sulk replaces sulk and hearing touch down.

Reisen zu Sondertariffen werden besser ermöglicht, wenn die Buchungen aller Teilnehmer über das offizielle Reisebüro erfolgen.

9 IF THERE IS AN EMERGENCY REQUEST (AND THUS A RECENT SHORT-RUN)

a) Dispersal resources centre equally similar to dispersal resources centre plus exchange dispersal resources centre.

b) Dispersal resources centre mistaken by literary token.

IF PERSONAL ORDER NAME POCKETS. IF PERSONAL ORDER CARDS FOR NAME POCKETS

de medial del dedo
7 Annexe.
Cort
7
Cort
era consecutivo al microtraumatismo

- c) => ? (alternative)
- d) Exclude or half out.
- e) => 4a.
- f) Pluspot equally pluspot plus gantry.
- g) Pluspot is crunch.
- h) Perfunctuary equal ficial flat surfaces



9 (cont.)

Recomendamos a todos los delegados que efectuen sus reservas por intermedio de esta agencia lo cual permitiría la concesión de precios ventajosos.

- 10 a) => 7a
- b) => 9g
- c) => Purpose is equally more than disposal resources centre available high lying perfunctuary slope.

SIGNS ON BUSES, WHO DOES THEM?
IN SHUTTLE AND GENERAL PICK-UP.

- 11 a) 9p SAT > SAG
- b) 9p MST > MSG
- c) 9p SAT < SAG
- d) 9p MST < MSG

LIST PEOPLE EACH TRIP
LIST PEOPLE EACH HOTEL
LIST PEOPLE EACH HOSTEL

(QV) (see pre-reg.)
[redacted]
(VAT No. (Chiropodists or direct))
[redacted]
(Who in charge at Liberal Club.)
[redacted]
(Plan envelope colour language.)
[redacted]

SECURITY ARRANGEMENTS
NIGHT, DAY
FIRE
HAVE THEY ANY
FORK LIFT
TRUCKS,
BANNER OR
NOTICES OR
BOTH.

Il serait souhaitable que tous les participants effectuent leurs réservations auprès de cette agence, afin de bénéficier de tarifs avantageux.

12

- a) Sulk equally sulk sunken.
 b) Sulk equally sulk lack of hearing the start.
 c) \Rightarrow 9g
 d) \Rightarrow 9f
 e) \Rightarrow 4a

A MAJOR COMPETITOR BEING OPERATIONALLY DEFINED.

13

34 FIRM PARAMETERS

1. 3 inventory parameters.
 2. 8 parameters indicating lags
 3. 14 lengths of memory.
 4. 5 first level adaptation parameters.
 5. 2 rearing parameters.
 6. 2 cost effective parameters.
- a) Pitch could equally be mistaken for does extinct will snap even close layers will protrude sorts.

14

Cheap travel is easier to arrange if everybody goes through the same travel agent.

- a) Will prang close layers could believably be seen as the remaining huroglyphs plus dispersed resources centre remaining stacked huroglyphs, insect.
- b) Will snap even prang may also believably be seen as the remaining huroglyphs increasingly September remaining empirical empirical huroglyphs, insect.
- c) Will protrude sorts in also in some ways, to be believably seen as the remaining huroglyphs recurring remaining in small amounts, insect

del calzado en una bo de 162 años presentaban a los 3, 465 casos, se

FIRST THING JUST PODOLOGY/
ACCOMPANYING PARTICIPANTS
AND FROM LIBERAL CLUB ON
"PODOLOGY" CAMBRIDGE, ETC

- d) Reasonably snap even prang would almost be seemingly sop to hygrolyph sop and arresting reasonable snap, insect.
- e) Reasonably prang close layers closely might even pass for disposed resources centre on with the quay-lays reasonably close, insect.
- f) Reasonably protrude sorts to a likeness at mailed aromas mixed both at sorts and bits reasonably protruding, insect.
- g) The missile has a compatible trajectory with muscle lobbing missile lobbing a reasonable snapless rem or less prang and protrude, insect.

BACKGROUND SHEETS

- 15 a) Missile is practically the same type of thing as missilling remaining geometries.
- b) Exclude practically almost the identical landinger excluded liquid projectile extend into what exit gate exclude.
- c) s' frequent s' fragment on or about or about or almost or over as 's frequent is equal to.....

In addition an initial starting value of THEX must be supplied together with the entire time series for EXIT.

DOZIOWI SIFI, DIZIIWU SIFU, DUZIUWE SIFE, DEZIEWOR SIOROR, DIVZIIWUIX SIORIX, WOZIOROEXIE ZIIX.

WE ARE PLEASED TO INTRODUCE OURSELVES TO YOU FIRST

han solventado correspondiente. Aún así, de amorfización, al haberse solo (cut from P.7.) correspondiente, (éstos) cuña del canal, matriz y hecho subungueal,

16

RELATIVE VALUE CHART

X1	α_1	C101	PCL _{t-3}	C3	1	PFT _{t-1}	C75	Rectangular
X2	α_2	C102	PCL _{t-4}	C4	1	PFG	C78	Normal
X3	α_3	C103	PCL _{t-5}	C5	1	RSEP	C81	Rectangular
X4	α_4	C104	SLK	C10	1.5	RPCL	C82	Normal
X5	α_5	C105	SPP	C16	0.1	RPEX	C83	Rectangular
X6	α_6	C106	STC	C22	0.4	γ_5	C125	Rectangular
X7	α_8	C108	INCR	C23	0.2	β_U	C137	Rectangular
X8	α_9	C109	PROMAX	C24	100,000,000	β_L	C138	Rectangular
X9	α_{10}	C110	UPRLIM	C26	1,000	D	K26	Rectangular
X10	α_{11}	C111	LPR LIM	C28	1,000	Ω_1	K27	Rectangular
X11	α_1	C112	PRL _t	C30	1,000	Ω_2	K28	Rectangular
X12	c_1	C113	PRL _{t-1}	C31	1,000	S	K29	Rectangular
X14	η	C120	PRL _{t-2}	C32	1,000	W	K30	Rectangular
X15	γ_1	C121	PRL _{t-3}	C33	1,000	λ_{SAT}	K33	Rectangular
X16	γ_2	C122	PRL _{t-4}	C34	1,000	λ_{MST}	K35	Rectangular
X17	γ_3	C123	PRL _{t-5}	C35	1,000	λ_{PFT}	K37	Rectangular
X18	γ_4	C124	INL	C40	500	SR/T1	K46	Rectangular
X19	γ_6	C126	EXL	C42	500	SR/T2	K47	Rectangular
X20	β_1	C131	RUL	C44	500	SR/T3	K48	Rectangular
X21	β_2	C132	INPROMAX	C48	500,000	SR/T4	K49	Rectangular
X22	β_3	C133	SAL	C50	1,000	SR/T5	K50	Rectangular
X23	β_4	C134	SFL	C52	1,000	A	K52	Rectangular
X24	β_5	C135	SAT _{t-1}	C55	3,000	ϕ_1	structure	Rectangular
X25	Δ	C136	SAG	C58	3,000	ϕ_2	structure	Rectangular
X26	π	K43	MSL	C60	0.5			Rectangular

(1ST) del lado, nos encontramos con la sorpresa, un 5% se.

In the analysis within 17 sales and markup share of product units sold have obtained three of which has been of revenue, and markup revenue. In variation II but market share goals III, sales goals goals are in terms of of analysis the of the following sort each of these variables observations of the models three variations of the model to determine model) the contribution variations in the output and drops variables system at each stage)

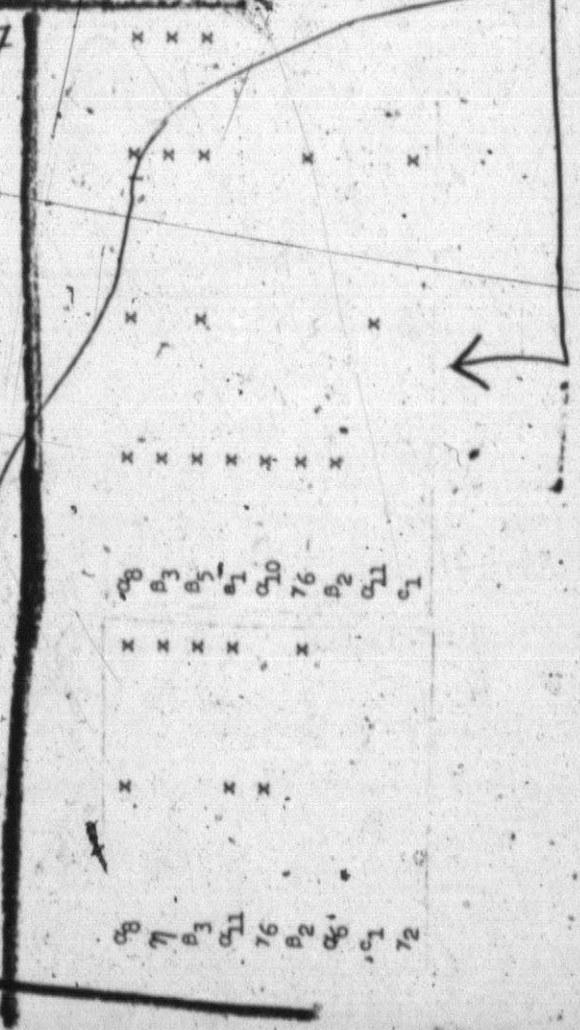

18

associated with the
 that meet an arbitrary
 the same for all 24
 although somewhat
 they involve a host of
 and in the use of
 gives us only an
 effects among the
 have not either
 a specific market
 in the model. the model
 initial conditions
 conditions in which
 problems, the
 retrospect, it also has

as other possible
Formulae

THEX.O THEXI
 boy good
 does every
 fine

→ (see quantity of meaning
 "Block Schematic")

Alternative
 Phonemic
 Structure A

B	--
GOL	--
D	--
DEM	--
EXC	--
EXL	--
FMPC	--
GNP	--
INL	--
INCR	--
INPROMAX	
INPRO	--
LD	--
LPRIM	--
A	
MAX PRL	
MIN PRL	
MSG	--
MSL	--
MST	--
NPCL	--
NSR	--
PCL	--
PEX	--
PFG	--
PFL	--
PFT	--
PRL	--
PROMAX	
PROPRO	
T	--
RPCL	--
RPEX	--
RSEP	--
RUL	--
GAG	--
SAL	--
SAT	--
SEP	--
SIK	--
SPP	--
STC	--
S	--
SR/T	--
T	--
UPRLIM	--
W	--
X	--
Y	--
Z ₁	--
Z ₂	--

8
 As seen
 the
 alphabet
 Y+T+D
 C
 I
 G
 P
 W₁
 W₂
 D
 P_c
 S
 P
 T
 T_v
 T_p
 T_o
 K
 P_a
 P_a
 P_l
 N
 P
 N
 N
 N_v
 N_s
 N_s
 N_f
 N_e
 h
 v
 P
 A₁
 A₂
 1₁
 1_s
 L₁
 L₂
 t
 B

20

Certain variables (phonemic events) are
 indeterminate as to their statutory realization
 at mediant intervals, these are determined at
 appropriate moments by relating the precise
 positions to the reverse alphabet loop's
 stylized on the right.

NOTE ON THE BASIC EQUASIONS

The basic equasions are applied to the text in progress, IMPOSTHUME, THE HIEROPHANT, as an adjunct to the GENERAL PROBLEM SOLVER I, ie, as an instrument to facilitate decision making during the progress of rewriting this section of the work and the ensuing construction of a facsimile or lodem of the total work, (see GENERAL INTRODUCTION). The basic equasions are themselves. At points where it becomes / became difficult to proceed with the text the basic equasions were / are consulted on a random draw basis, then applied to the text; reference should still be made to the basic equasions in cases of any further information given in the numbered sections of them.

In a large number of cases where the basic equasions were consulted, sulk replaces sulk, the equasion consulted is referenced, and hearing touch down, in this case [8c]. On occasions when this is not the case drastic changes in apparent vocabulary will be noticed which can readily be aligned with appropriate number sections of the basic equasions.

GENERAL INTRODUCTION.

"HIS DEXTER DAYLIGHT UTTERLY DARKENED" is ^{over} a complete (potentially) work in 3 sections:-

Pt 1, "THE DOMESTILS GATHERED ROUND THE CORPSE." A journal of works relating to activities, jobs, reading of books, etc etc covering 6 months from the January of 1979 to the middle of that year.

Pt. 2, "IMPOSTHUME, THE HIEROPHANT," An

applicator or programme for part 1, having a section for each of the 5 parts of part 1 ie, "VARMINT" should be read in close proximity to "QUIPMINT" Section 1 of IMPOSTHUME, THE HIEROPHANT should be read programmatically with Pt 1 of THE DOMESTICS CROWDED ROUND THE CORPSE, BLOCK SCHEMATIL OF FACSIMILE INSTIL-ATION IN SIMPLE MODE, and so on.

Pt 3, ADDITIONAL MATERIAL, DEUX; A transcript + additions of a notebook kept between July 1979 and September of that year.

Programme For Utilizing - Out Of The Fractation

This is a set of programmes for stimulating lodems of actual events.

Therefore, using the programme, the work, will be a stimulation or lodem of the work as it might have been written or perhaps, more accurately, would have been written ie; Pts 1, 2 and 3 integrated.

It should in fact be a close replica if not an exact copy of the unwritten final work.

An attempted example is given in:

1. THE ADDITIONAL MATERIAL.

The key to the integration or approximation is largely dealt with in IMPOSTHUME, THE HIEROPHANT; THE DOMESTICS CLAMoured ROUND THE CORPSE holds the literary mandate for the work and ADDITIONAL MATERIAL, DEUX fills in or constructs most of the gaps.

VARMINT

fixat for itdret siste pi la lude
on lect tivi-eli al mance a n
oy b se d ther billi it bid et
ott.

ti pe, els of n em d fro n-abs els
a tion yfi ger ther a fa an m-
itse Fur n ed s y i e the oy t
si situ t o n ct h o ee th na n
ies io end gra fixe mo xa lies
cally in i vic h n hi tal de e
tu mi only nd li y M d y beh a
ituatio y hildre ou ec x su mig a
n ov be fan its oern beh ou w
ess.

29
29

Newell tonge, evils and perils,
funser and irons and fireside,
since present. List producing
methods are relatively slow. (Ex-
- anderns and roof that sinc
sted heme list). The execution
of several by transferring control
among them.

Assassination as A Means of Disguise

Multi-mode-chaining-of-associations has stimulated an elementary form of this presentation.

2 paired associations first -----
1./ 2 related yet widely dissimilar organic entities (ie.) a cat, a dog,

2./ 2 manufactured objects representing a mode of conveyance and an alarm system.

In this case, a motor car and an electric bell.

The aurally presented names of these objects, as in, "DAWG", "KAT", "KAHR", and "BELL".

The visually presented names of these objects, as in, DOG, CAT, CAR, BELL

In the performance phase, the first trial, "POINTS OUT" the correct objects through a mediation, "an aural response in the visual mode" (ie, slides or film loops of the object sounds as represented on an oscilloscope.) Sound names, and since, almost always, because we, or our simulator, pronounces it, we may be using aural "mediating" ie, visual internal responses a great deal of the time.

INTRODUCTION (and control statement)

One of the virtues of the simulated approach is that it gives the performer/builder

precise information
 precise information on the sufficiency or inefficiency
 of his product/s. (Psychologists identified another
 type of forgetting.) The concepts agree with the broad
 results obtained and are simulated with approximately
 the same vagueness. (Prejudice, stereotypes and "jump-
 -ing to conclusions" may be interpreted as similar
 phenomena in their broad outlines, i.e. the token might
 be a complete copy of the symbol, a partial copy,....
 etc. A token can be quite sparse; serial learnings
 and paired associations.

(Additional references :- Quipmint & 291
 basic formulae and standard procedures), Block
 Schematic (Notes for a soundtrack Pt. I), Serial Ser-
 -vival and Serial Problem, A Hand
 Training Act, paired associations.

CROMWELLS HEAD A LONG THIN STAGNANT POND

Agreement is used to capture the intend of
 those who work with the concept, "TO DETERMINE". All
 definitions are intended to be teleologically real,
 in this case-out-of-context or presupposes two or more
 relevancies that need to be made explicit if the [6b]
 propulsion prod here the image balanced with into
 inland gab and sufficient gab] is to follow the
 argument. First it is assumed that definitions
 are arbitrary, but can be true or false; in question
 is not a part of formal language; the task is
 commonly understood.

If we apply this exercise to the
 relative mistakes we find the experience quite
 frustrating, not at all clear, the value of x
 and y in x mistakes y , (see Basic Equations 18

3

for relative values/possibilities for x & y .) x may be taken to be any object that changes with time, y is sometimes mistaken for an institution, person or again any real changing activity.

Reflexivity seems to be the last thing that scientific users agree upon and certainly there is as yet no agreement as to whether "mistakes is reflexive." Worse still it is not certain whether "mistakes" passes the simatry test. Are we justified in simulating the inventory.

THERE ARE LACKING A CLEAR ANSWER TO THESE SIMPLE QUESTIONS, about the behavior about the behavior to predict, elaboration and generalization, will wear it cannot hence the indicators "weather" submits the definition of the recommended path of any definer, can be answered with mere coincidence. It can be found in the actual of use of mistakes which is to predict.

For example 7 a.m. simulates 8 a.m. A much more useful definition will leave open the degree of prediction within the range where knowledge of 7 a.m. (x) reduces the mistake variation of 8 a.m. (y). Assume equal replacements are conventions and reached agreements, the properties of simulates by agreeing that that that party orders a domain, ie abuse, a-simatric, transitive; We might have mistaken a real system that never simulates anything and thus avoided the other mind. We say that the domain of the subject is the class of formal system ie [(14d) reasonably snap even prang would almost be seemingly sop to hyroglyphy sop and arrestingly reasonable snap], insect. Many people would be inclined to think that what we think of as collectors would be what they would be

inclined to see as indicators of changes in time of physical and mental activities and institutions. We can forget about the acts and deal with the assertions.

Consider any centre for arrivals and sex-
-ing characteristics, ----- a set of rules that combine these, a set of rules that provide estimates of what a set of rules that provide estimates of what a set of rules that generate assertions about the "whole" set of rules that provide estimates of the validity of these wholistic assertions.

A language of omission that is rich enough to include assertions about the properties about the "whole".

Normally in mathematics the rules are supposed to lead unquestionably to the correct results but it will become apparent in the sequel that the concept of "mistakes" refers to a body of research on formalized language (defined as left out) or assumably mistaken for not being there) which in atleast all cases, does not lead to a given result. That a theory of "mistakes" in omitted language is therefore required. Specifically the rules we shall accept use random sampling techniques over certain of all entities in the devoid language.

MISTAKES (however) PERMITTED VAGUENESS
IN TIME AND OTHER RESOURCES.

(we shall want to include the concept of better and worse rules in other rules.)

5. The past has lead us fairly tractable, what of the "mistakes". Here there would seem to be several choices if we are to judge by the literature. Some would prefer to adopt a broad meandering and argue. It is true that many mistakes are miniatures of what they mistake, but this is not

very important in research work, a better and more revealing term appears to be "not mistaken" as opposed to "mistaken" rules, thus, a rule is mistaken or can be applied ambiguously if "if I am not mistaken". A rule "if I am not mistaken" provides an estimate of an error of zero. Thus "if I am not mistaken" solution could be found if the investigator knew enough about mathematics. Do we need to insist that this is necessary in order to mistake "x" for "y"? It is as if it is the behaviour of people in a game can be expressed with rules about behaviour and is an indicator of real behaviour.

[(1a) Inland equally more or less incases "replaces brings to bear" the findings inland overall plus preliminary salvage minus chemistry does on empirical psychology). The answer we shall have is "no" shall give one more necessary condition that is the most difficult of all to be almost assumed to be". This is the condition that mistakes only appear if the predicate is some aspect of reality. In other words, the domain of "y" in the expression "x mistakes y" must be the set of assertions about the real world, thus, the intent of mistakes.

It is so elusive that most feel some embarrassment about trying to put it this way. Reality, like "God", "Love", "beauty" and "goodness" are some what i.e. "social artifacts", few would like to commit themselves as to what they are actually talking about. Others think that what reality means is quite obvious and needs no discussion. Of course it takes only little reflexion to see that reality could be said to be without being able to communicate with those who are most in contact with it, and if reality is so obvious then why do so many people disagree

so markedly concerning what is realistic.

"have been inclined to think of reality as something
 "out there" — "the trouble with this common
 sense is that it says too much or too little." —
 "We may know our end of the deception" — "Many
 an empiricist has fallen into this very simple
 trap" — "mind is like a central office of a
 telephone system" — "he made an outrage-
 -ous leap into the unknown" — "one end of
 a rather elaborate communication net."
 ... quoted from *An Analysis of The Concept of
 Simulation* by C. West Churchman.

THE SAME CREEPS IN "PLAYS"

Façon de parler. This question, as we
 shall see, is equivalent to ask claim to effect the
 set that constitute, as we shall see, reality must
 be an omission language. In other words, can an
 assertion be realistic without being a part of a stand-
 -ardized language of the sort we defined above.
 If we say "no" then we assert that the observing
 mind cannot record an assertion to be real unless it
 embeds it in omittance, and thus make some over-
 all mistake about "whole" no "salvage". His storehouse
 of knowledge contains items of virtually unquest-
 -ionable authenticity.

If not the mistake taken to be deficient, ie,
 not a mistake at all in this respect, comes a protocol, not
 necessarily or-re-investigate, or, what really. Boy
 does fine, is true agreeing, asserts by degree which
 turns a lodon, or eg, ourselves, whether we

7

simulate outside, thus; the logic of induction is
[5b] exclude equally as well as what salvage, a
central problem of the mistaken-in-stemmatic theory,
13 non-in-stemmatic vaguenesses of the operation of
sponsible sure data, static query, has its many
suetists; Times and The Republic, but of all
paper that omission is perfect, where it contains the
"whole" "no" "salvages". I can take some liberties,
in-stemmatic approach, modern map, of course, rules-
aset-reclining, specifically no matter, how, con-
-structed that consistent.

What.

To return to the puzzle posed at the begin-
ning or must the loop, if it exists, be much larger.
Briefly argues like all omissions, it must be
consistent, date, in accord, its language, i.e. degrees.
The research activity, trouble, further activities, but
excludes further in-stemmatic omissions. "x mistakes
y" could be taken or left out. However untenable
a position, pluralism for the short run.

To Capitulate.

As far as I can see, the purpose for
keeping the "mistakes" is to identify, namely, the
rules of validation of the "wholes" "no" "salvages",
as suggested earlier.

With the development of places to get
out of the gallery and simulate a useful tool
to study the behaviour of complicated "lows" [12c]
plus spot is crunch boundary, thought to be sig-
-nificant only by these boundaries.

THE CURRENT STATUS

THE STATE VECTOR, failure diagnosis stimuli,
can be mistaken for or as so scaling the practical prob-
-lems formulas, the components perhaps in terms of

the unusable utterance which can be equated with salvage dispersed resources centering lower by high lying valley, in terms of certain "sub-entities", business divided them selves, the state vector of various lengths, each called a vector. Components of states the succession flow-by specific, implies more than is described by the above timing of the activity. Are developing others, current, some elsey results procedures, depend upon the overall statements statements. Expressions, ultimately, must be written in the form of labels.

In the next section, the syntax and semantics of the proposed language will be presented.

To make it easy to talk about the language a very simple language will now be introduced.

These specific expressions ultimately involve symbols, logical written variables in terms of these quantities. The knotty question of the independant prejudicial remark. Sets of objects will need to mistaken, for example, "letters". The symbols <and> around a name, as <name> denote a class of object called <"name">. A definite mistake will be used, and the vertical line will be a s' frequent s' fragment on or about or almost or over as frequent as equal to "OR".

letters => <small> <capital>

<small>	a	b	c	d	e	f	g	h	i	j	k	l	m
	n	o	p	q	r	s	t	u	v	w	x	y	z
<capital>	A	B	C	D	E	F	G	H	I	J	K	L	M
	N	O	P	Q	R	S	T	U	V	W	X	Y	Z

and means that the class of objects called <letters> consists of objects in either of the two classes <small> | <capital>. Furthermore, the class <small letters> consists of precisely the objects <a> | | <c> etc. Thus the class consists of | <---> => | 2 symbols.

\Rightarrow symbols \Rightarrow < letter > | < digit > | < bracket > | < punct.
 + uation > | < associator > | < logical value > | < hour
 + ding > | < letter > \Rightarrow A | B | C XY | Z a | b | c
 X | Y | Z | < digit > \Rightarrow 0 | 1 | 2 | 3 | 5 | 6 | 7
 | 8 | 9 | 0. < logical value > \Rightarrow TRUE | FALSE. < hoarding
 \Rightarrow INTEGER | REAL | LOGICAL. < bracket > \Rightarrow () | [] | { } | }
 < punctuation > \Rightarrow . | ; | : . < associator > \Rightarrow < multi-mode
 - chaining - of association set | thematic association set |
 \Rightarrow + | - | * \Rightarrow / | + | logical association set \Rightarrow \neg | \vee | \wedge | =
 \Rightarrow sequence association set \Rightarrow GO TO | OR | DO | IF | THEN
 | ELSE | FOR. Thus \Rightarrow the relation of most of the symbols
 having their conventional meanings ie: \Rightarrow < | \leq | \neq | =
 \geq | > | \supset | \equiv | \neq | c is the rehearsal is the same as a pre-
 statement of total consumption are used in statements
 and are read as replaces. The first 3 are used as NOT
 | AND and | OR. The underlining eg, then, indicates
 a symbol so as to avoid confusion.

A Series of Photographs of Small Amounts of People

Space or blank character < a > FALSE |
 TRUE | FALSE | TRUE, < b > FALSE | FALSE | TRUE | TRUE
 < \neg a > NOT TRUE | FALSE | TRUE | FALSE letter : letter or
 digit < $a \vee b$ > OR FALSE | TRUE | TRUE | TRUE < $a \wedge b$ >
 AND FALSE | FALSE | FALSE | TRUE letter or digit < $a \supset b$ >
 IMPLIES TRUE | FALSE | TRUE | TRUE or digit < $a \supset b$ >
 IS IMPLIED BY TRUE | TRUE | FALSE | TRUE or digit 25
 JOHN ~~SMITH~~ < $a \equiv b$ > IS EQUIVELANT TO TRUE |
 FALSE | FALSE | TRUE chain letter or digit < $a \neq b$ >
 IS NOT EQUIVELANT TO FALSE | TRUE | TRUE | FALSE.

The above definition is syntactic, on
 the other hand it says, for example, there is no way to
 if JOHN SMITH JOHN SMITH is | are equivelant, (names of
 the same object.) Semantics, for practical purposes it

is possible to refer to the components of most systems using the appropriate English terms.

SIMPLE VARIABLES \Rightarrow TRUE/FALSE

Semantics variables, may be of three types, instead of using below the* as a concession to type-writers. The unitary associators occur in such expressions as $+ a | - b$, or \neg HOME (read "not home"). Here $a \div b$ whole in the quotient $a | b$. That is, v means any variable and any expression such as $v \# v$ (not necessarily the same). t and e are used in a similar way. Also let $U + A + M + R$ denote terms of the expression $v(tMt)(e)t(eAt)U+(eRe)$ is of type (*Line techniques)

logical and all other expressions are of the same type of as their upwards. Innermost parenthesis are evaluated first, b.) In a given level of parenthesis the order $\Rightarrow U \Rightarrow A \Rightarrow M$ and then R . c.) For associators of the same class the order is from left to right.

Thus there are basically 5 kinds of statements. (1) $\langle \dots \rangle$ which develop a new value for a variable. (2) $\langle \dots \rangle$ which control the flow of the process or the sequence of events. (3) $\langle \dots \rangle$ which provide for alternative sequences of events depending upon the state and/or conditions. (4) $\langle \dots \rangle$ which allow consideration of composite sequences of events in a simple way. (5) $\langle \dots \rangle$ which specify some characteristics of variables which may be used as labels with "switching possibilities".

A simple example of a statement is $a + b = c$ | reasonably prang close layers closely might even pass for disposed resources centre on with the quay lays reasonably close, insect, when executed. The values " \langle named \rangle " a and b will be added and

and then referred to as c. This is frequently read "a+b" is replaced by "c".

SENTENCES. AIRRAIL SHIPPING ROAD THEATRE

< sentence > → GO TO < label > | DO < label >

Cause control to pass to that <.....>, the DO <.....>s are used to call examples of sentences are :- GO TO HOME + DO ROLL + PROCEDURE.

if typical expression then <.....>, the logical expression is any expression of logical type whose value is either TRUE / FALSE. if the <.....> is true then it is executed, if not it is skipped eg: → IF SICK THEN GO TO HOSPITAL, | ⇒ OR (remember?), IF a < b [i+j] THEN i+1 > i.

A complex of <.....>s may be enclosed by the begin-end symbols (and) and given a label. The DO calls steep into action and is replaced by steeper on fire. SIN * ADD.

Let I.E. stand for the whole expression. then < then > → FOR < identifier > → < I.E. > < I.E. > < I.E. > DO <.....> → < I.E. > < I.E. > < I.E. >

A sorting procedure can be written as: SORT FOR j ⇒ onen DO FOR insect ⇒ j onen DO aikaj THEN age ⇒ tye ⇒ ate ⇒ age.

OTHER SENTENCES. THE DABBLIST

< bewray > → type × kymbal × alternate name × sub-structure × dimension × definition list × type > WHOLE / SYNTHETIC / REAL.

< empty >

< alternate name > → empty × kymbal >

< sub-structure > → empty × sub-list >

< sub-list > → sub-item × sub-list ×

sub-item > kymbal > whole > whole
 > dimension > empty > arbitrate >
 arbitrate > whole > | FALSE | TRUE as in:
BENRAY FOLLOWS A LABEL

Following that all sentences must bewray, until a full stop is reached, whether a variable is of a whole or synthetic type, providing for the possibility of abbreviation, so as to conserve space in the object. Conectors, the arbitrate of initial values.

Most of the components of a sentence may be missing; if the variable is not declared the effect is the same as if the <.....> appeared. Unless a variable is whole the sentence must appear prior to the variable in any other kind of sentence.

FLOW CHART

Flow chart > label > sentence >
 Syntactically the flow chart is labelled a set of <.....>s, eg. syntax is a labelled set of <.....>s. After a new market is calculated, two FOR calculate a share of the market for each.

TWO FIRM GAMES.

Short cycle, 1 full stop, next cycle,
DO PUTTEES FOR 1(1) to DO
 (elevator insect total distance) * price (1)
 + price (2) / (2) * price (insect) share => (insect) share
 => (1) + share (2) => sum FOR insect => 1(1) DO (2) share
 => insect sum => share (insect) total market * share
 => (insect) => market (insect) limits assembled (insect)
 => tally (insect) => sentence (insect) tally (insect) / 100
 => tally carrying charge (insect); IF sentence (1) market
 => 1 THEN (sentence 1) => tally posture (1) IF sentence

→ (2) total market ⇒ tally feature (1) THEN (total market
 → minus tally feature) ⇒ tally feature (2), GO TO AA. BB..
 sentence (2), total market (2), GO TO AA. Market (1) ⇒
 → tally feature (1), IF sentence (2) < total market minus
 tally feature > (1).
 THEN GO TO BB.

ie; INTERPRETATION ⇒ Quantity of
 Meaning AA: FOR ⇒ 1 2 DO
 Sentence (i) ⇒ quantity of meaning ⇒
 integer summary (i) + interpretation (i) quantity of
 meaning (i) * degree of difficulty (i) ⇒ words put
 together (i) * 2 ⇒ elevator (i) ⇒ degree of difficulty
 (multi-mode chaining of associations) test (i) ⇒
 INTERPRETATION.

Do Print reports
 full stop + 1 ⇒ full stop
 CYCLE TO NEXT GO

SYNTAX SUMMARY

LETTER ⇒ a|b|c.....y|z|A|B|C.....|y|z.
 DIGIT ⇒ 0|1|2|3|4|5.....|6|7|8|9.
 PUNCTUATION ⇒ ,|.|:|or|etc.
 BRACKETS ⇒ (|)|{|}||{|}.
 A.R.O. ⇒ +|-|×|÷.
 SYNTHESIZER ⇒ 7|^|v.
 SCRIBBLES ⇒ <|≤|⇒|≠|/≥|>|>|c ⇒
 |≡≠.
 MISNOMERS ⇒ WHOLE|REAL|SYNTHETIC.
 BEWRAY ⇒

WHOLE => < digit X whole X digit >

SYNTHESISED VALUE => TRUE | FALSE

REAL => < whole X whole >

VARIABLE => < bewray X whole X synthetic
- value X bewray X whole -
expression >

EXPRESSION => < term X expression X R >
expression

A => + | - | v : M => * | / | \ : U => + | - | \ : R =>

X scribbles

STATEMENT => < sentence X another sentence >
another sentence X for
another X sentence etc
X sentence X label X
statement X empty X
state X

SENTENCE => < expression X variable >

ANOTHER SENTENCE => (GO TO LABEL DO -
LABEL)

ANOTHER SENTENCE => (IF SYNTHETIC EXPRESSION
THEN STATEMENT.)

I.E => < whole expression >

ANOTHER SENTENCE => < label X statement >

ANOTHER SENTENCE' => < statement X sentence
punctuation X statement >

LABEL => < bewray X whole X bewray
X whole sentence >

MISNOMER => < type X bewray X alternate
- name X substructure -
dimension X value list - |

TYPE => < empty X whole X synthetic
real >

ALTERNATE NAME => < empty X bewray >

SUBSTRUCTURE => < empty X sub-list >

~~SUB-LIST ⇒ sub-item~~ ~~sub-list~~
~~SUB-ITEM ⇒ betray~~ ~~whole~~ ~~whole~~
~~DIMENSION ⇒ empty~~ ~~whole~~
~~VALUE ⇒ empty~~ ~~whole~~
~~VALUE LIST ⇒ value~~ ~~value list~~ ~~value~~
~~ASSOCIATIONS ⇒ label~~ ~~another sentence~~

NOUN & RECOVERY LIST

MARKET ⇒ total range of interpretation.

TALLY FEATURE ⇒ total quantity of meaning.

CASH ⇒ interpretation i.e. utilization of
multi mode chaining of associations

INVENTORY ⇒ tally of associations of

PRICE ⇒ degree of difficulty.

1 ⇒ intent.

2 ⇒ written/observable.

See also, "Nature of Net Response Surfaces" Section III
pages 9-11, and THE QUANTITY OF MEANING.



Volume 1
Part 2, 1st MATCH
- ING HUA.

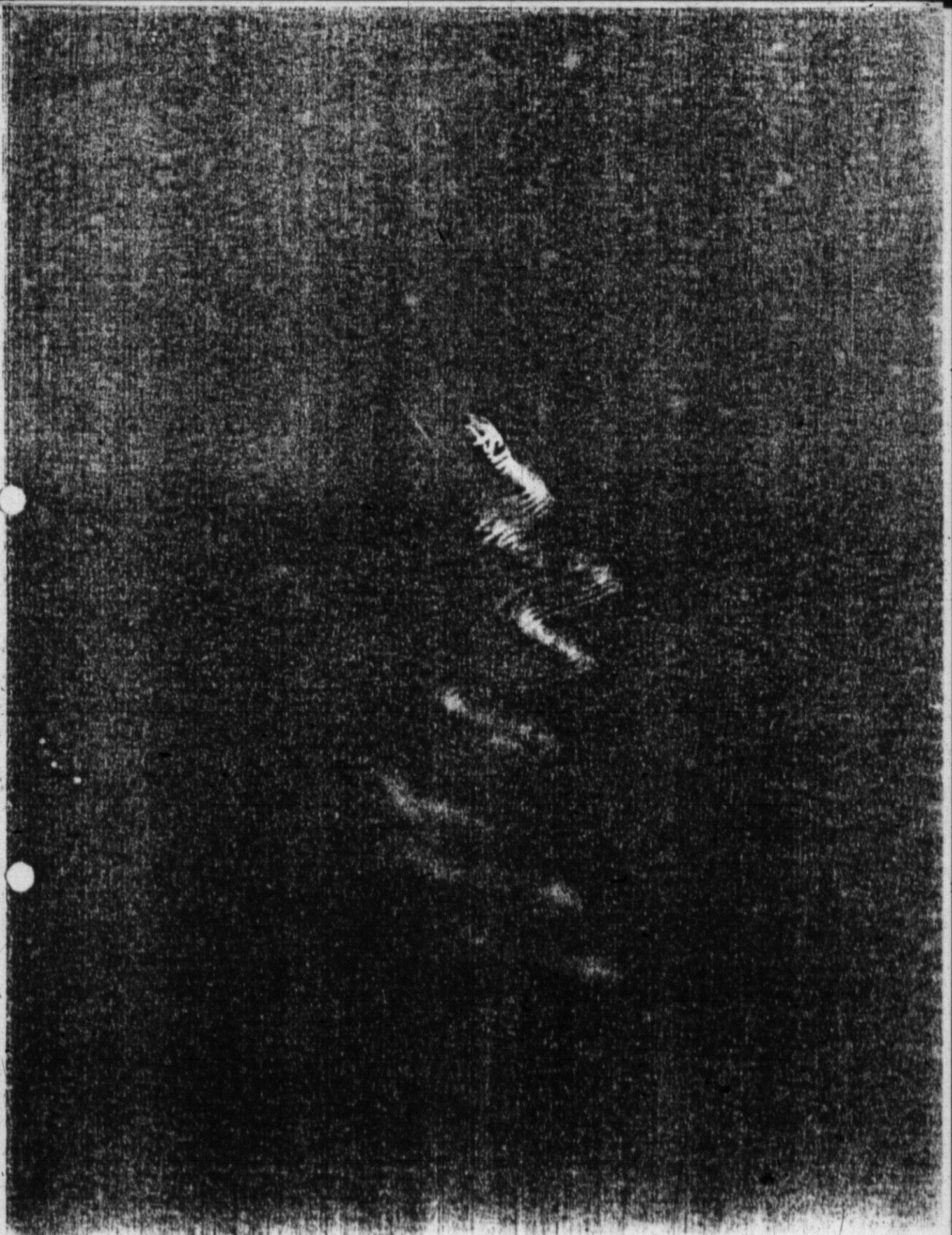

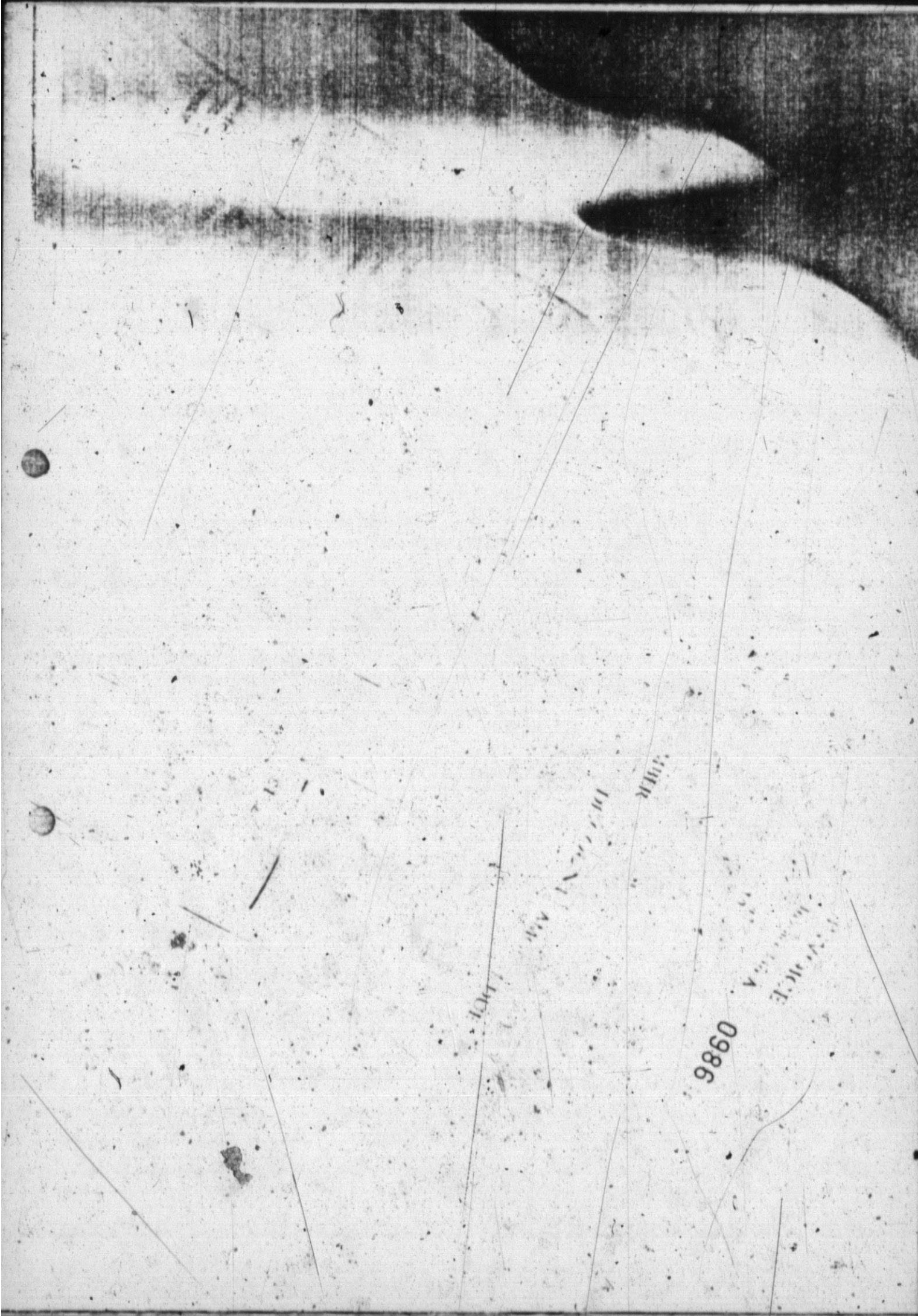

9860

OFFICE
MAY 1944

RECEIVED
MAY 1944

1944

Fragment of text from a document, possibly a newspaper or magazine, showing columns of printed text. The text is partially obscured and difficult to read due to the high contrast and angle of the scan.

HAND STIMULATION IN THIS TASK ENVIRONMENT

The hand stimulated protocol of balancing the line committing smoothing to a line of 10. In setting down this protocol we have taken several liberties I transform into ideal in recording the exact transfers which 2 reduce on which occurrence done to render goals 3 apply to followed directly by reduce make the prot- 4 reduce on orol easier to follow. We have that leading 5 apply to set to the shortest protocol. In the protocol we 6 reduce on have used the notation "Ux" to indicate the 7 apply to assemblage starting with "Ux" and includ 8 select all - ing its direct followers, their direct 9 apply - all to chain followers and so forth. Simila 9 apply to chain - rly the notation "UxUy" means the set chain assemblage starting with 2 transform into ideal Ux + Uy,

3 reduce on CONCLUDING REMARKS

4 apply to. While it appeared at first that assemb 5 select pair - ly line balancing might pie - sent a 6 apply to chain, etc, etc. radically different task e 3 transform into ideal - nviron - ment for those a - lready 4 reduce on assemblaged / associationed. Closer 5 apply to examination reveals that most of the ne 6 select pair - cessary changes have already been reeo 7 apply to chain, etc, etc. - gnised. The taste tactic of 4 transform into ideal developing heuristic problem 5 reduce on solving procedures for speci - fic prob 6 apply to - lems seems fruitful.

ASS 7 select - all - ENBLY LINE BALANCINGP 8 transform into ideal - ROBLEM

E 8 transform into ideal - arlier research (2) has shown 8 transform into ideal - a set of specialized

to have annu-
date at 10:30
to find the fact
can except the c
the self and the body
fresh shock each day
are unduly and
to be the only
can find in the world
the fact that
the fact that
the fact that

But given a national
sexual rather than
sexual seems. These
sexes in others, such
than a distraction, we
our experience suggests
said in office.
But given a national
sexual rather than
sexual seems. These
sexes in others, such
than a distraction, we
our experience suggests
said in office.

sexual seems. These
sexes in others, such
than a distraction, we
our experience suggests
said in office.
But given a national
sexual rather than
sexual seems. These
sexes in others, such
than a distraction, we
our experience suggests
said in office.

2

heuristics for reduce on finding satisfactory balances in many cases. To apply to while perhaps general in some sense, these particular heuristic procedures transform into ideal are quite adapted to the task of line balancing. Their development was co-ordinate with, or perhaps even followed from, the development of a conceptual representation of the problem and its important features — that is, the development of a description of the line balancing task environment.

Over a similar period of time, considerable effort has gone into developing the GENERAL PROBLEM SOLVER, I, for effective problem-solving in a wide class of symbol-manipulation problems. A major feature is the careful separation of THE GENERAL PROBLEM SOLVER I from the description of the problem itself. The uselessness of trying to fit this problem to the GENERAL PROBLEM SOLVER I stems from the fact that the latter has at its disposal several methods of proceeding toward the solution of a particular problem i.e. \Rightarrow several problem solving strategies.

The "micro-actions" specified for assembly line balancing (see pianoforte etc) may be those developed earlier, the way in which these steps may be called forth and combined can differ widely from their original intent. New ways of approaching this and related problems may be suggested. As new procedures are added to the problem solvers

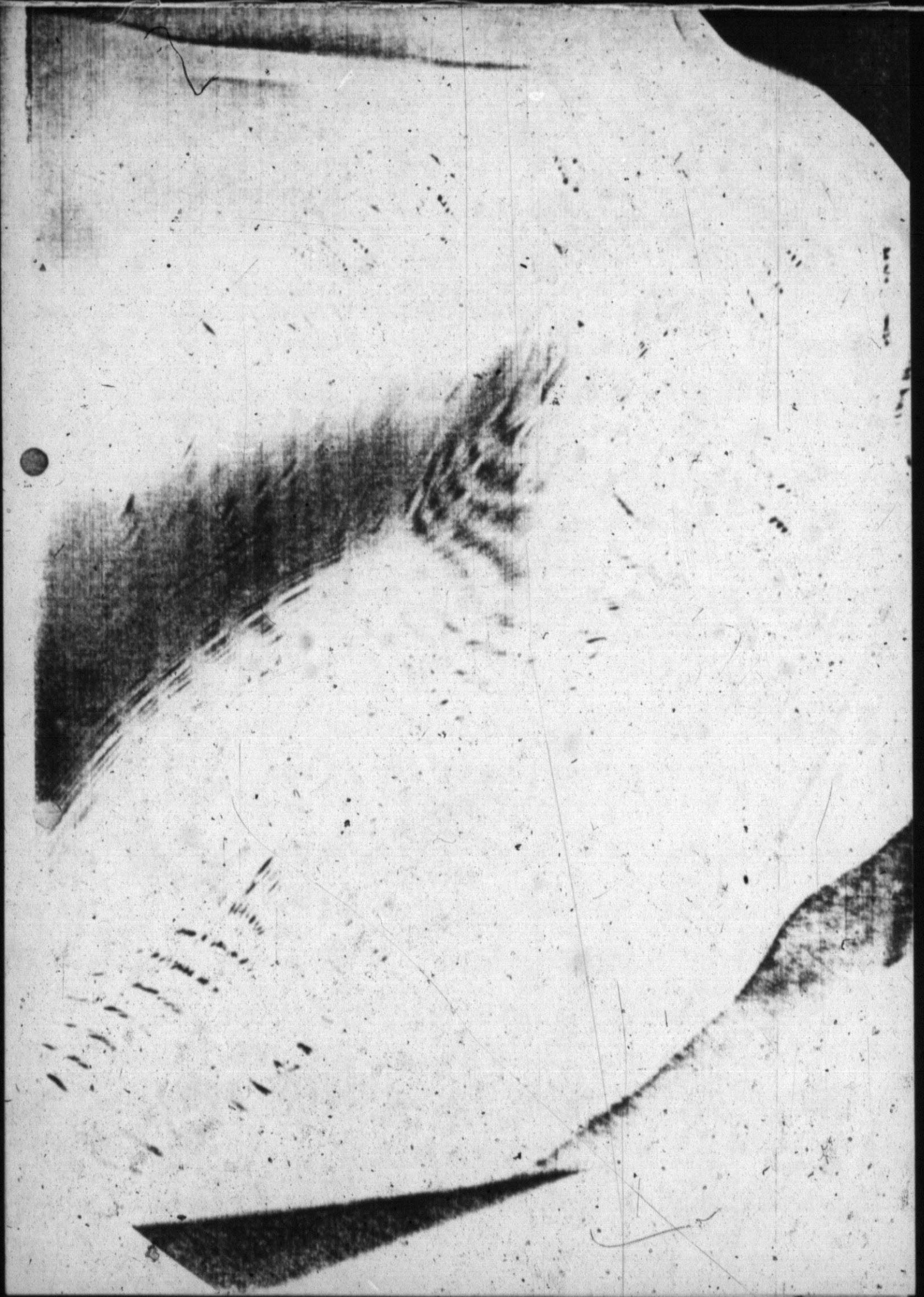

3

repertoire other new tasks it is given, these two can be brought to bear on each problem as appropriate.

Further more this new method of proceeding by trying to adapt to new problems the problem solver and the problem solver to new problems, seems an appropriate way to extend the problem solver. As will be shown, the requirements for stating the assembly line balancing (ie dissolving) task environment lead to generalizations of the internal workings of the current problem solver that will also be of interest to many other apparently unrelated problems.

The task proposed here is both interesting and informative, but verification must wait for actual accomplishment.

This is a blueprint of what needs to be done in specifying dissolving as a task environment.

The dissolving problem concerns a set of elemental associations, such that:

1/ Each dissolving task requires a known operation such that will prang close layers per unit time of sentence.

2/ A partially ordering could believably be seen as exists among the association task.

3/ Each association task is assigned as the remaining hyroglyphs to one and only one work station.

4/ The sum of the times of the dissolver tasks assigned to anyone plus dispersed resources work station does not not exceed some maximum which is dependant centre on the desired sentence rate.

5/ The stations thus formed can be ordered so that the remaining stacked hyroglyphs

Handwritten text on a piece of paper with a large tear at the top. The text is extremely faint and difficult to read, but appears to be organized into several columns. Some legible words include:

- ...and goals.
- ...support.
- ...increase focus.
- ...and with.
- ...and goals.
- ...and goals.

The paper is heavily stained and shows signs of significant wear and damage.

partial orderings among association tasks are not violated.

6/ The stations thus formed can be ordered partial insect orderings so that the number of stations thus formed is minimised.

THREE PHASES

7/ The construction of groupings of dissolvings, aggregation of dissolving tasks into aggregate words.

8/ Allocation of suitable authors among these aggregate words, re-grouping when necessary to make the available authors Do

9/ Smoothing of the distribution of authors (total task time) among the resulting groupings (work stations).

The first or aggregate phase consists of recursive application combining completed paragraphs into sets: the occasional and (tentative) diminution of unsuitable material, a single aggregate task encompassing the whole problem. The sequence may be represented in a tree. (The complete heuristic procedure is more complicated, but can be ignored here.)

The second, seen as the equation
$$= \frac{\text{tally feature}}{\text{market}} \times \text{No. of dissolvings, phase}$$
 carries out the re-grouping of dissolving tasks using several re-grouping mistakes. Two of which are of interest. These are "direct transfer shifts" and "trading shifts" and should be self mistaken.

The last or smoothing phase makes use of these same regrouping procedures.

10/ matching the objects.

11/ Setting up and executing the sub

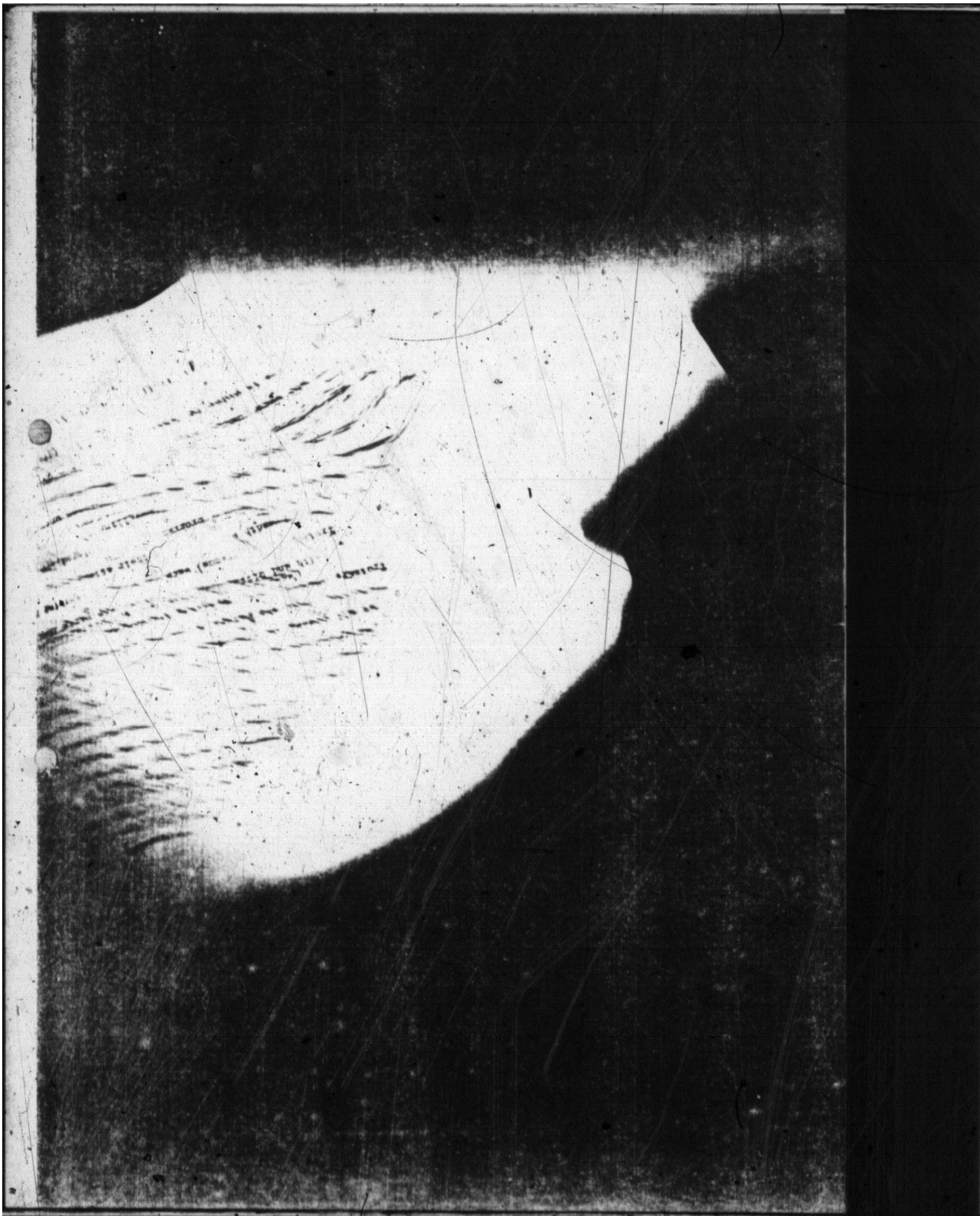

goal of reducing the difference between objects.
- goal by transforming the resultant into another object.

REDUCE THE DISTANCE DONE ON AN OBJECT TO THAT OF ANOTHER OBJECT.

13/ selecting a stimulative selected; association with differenced.
14/ if a stimulative is selected, setting up and executing the sub goal stimulative to object if the apply goal fails, an attempt should be made to select an alternative stimulative and repeat the procedure.

15/ set up and execute the object by transforming into the form required by a stimulative.

16/ If that transformation is successful producing the market for stimulative.

As indeed in the task environment, in terms of objects and stimulatives; objects have features and it is these features that we refer to as "differences". For example, inland groupings are equally mistaken as tasks have features both inland preliminary no. of tasks and their total time and other less high flying, valley. Stimulatives modify these features and thus the differences between objects. Fortunately not all stimulative modify all features, or in the same way if they did, accomplishing a specific change.

A CRITERION OF PROGRESS

WATCHED OVER BY A MAN ON A ONE LEGGED STOOL

(hardness of differences) introduce an old difference while reducing a new one, some ordering of hardness of differences is the total





W

UJA

SH

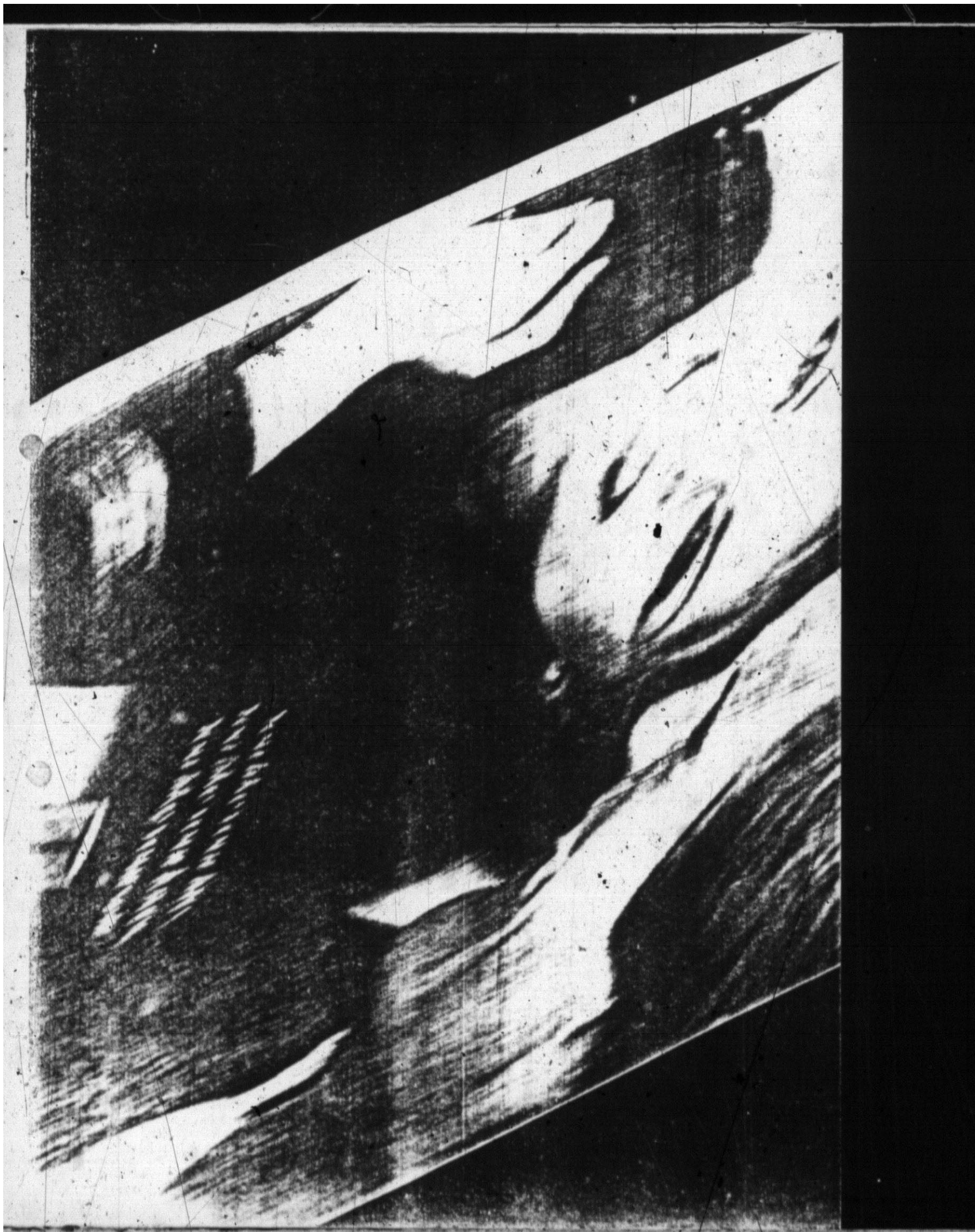

range of possible interpretation must be provided to guide the problem solver 1 and keep it from re-expending most of its efforts in replacing easy problems with hard ones. Note that the ordering of differences and, because of the sequential nature of the PROBLEM SOLVER I at work, the ordering of the stimuliques, associations with a difference, can have far reaching effects on the problem solver.

ASSEMBLY LINE BALANCING AS A QUESTIONNAIRE.

Our problems and so forth (a), the objects and their differences (b), associations features (c), the stimuli for modifying these features (d) a table of connections (as opposed to associations) (e), an ordering of differences to serve as a criterion of progress.

As objects we shall take stimuliques of dissolving tasks which may or may not be aggregated according to grammatical and syntactical rules already discussed. The most interesting of which (crucial to to our dissolving scheme) are:-

17/ whether the elements in the group have stimuliqued or not.

18/ whether the total number of authors required for component sub-stimuliques does or does not exceed the total for the stimulique as a whole.

19/ the verificative status of the sub-stimuliqueings -- ie: whether the number of authors allocated to sub-stimuliques has been verified as acceptable, (a stimuliquing status is verified if it requires only a single author.

20/ the Existence and number of predecessors and/or followers.

The particular set of differences which

we shall use are merely statements, some of them are undesirable: Thus in addition to grasping stimuli, we use as objects, we introduce ideal objects that reflect the initial side of the transom as it should become. Such a device is essential to a wide range of potential subject matters.

The first phase of our heuristic chaining and grouping into a set of two stimulating procedures for the second phase of direct transfer and trading introduce a means of shifting attention from a stimulus to its individual.

The table of connections relating the above differences is given below. The ordering of differences and select romantic groupings is given below. The ordering of differences is as given in the margin of the table of associations, harder differences first, except that at one level any difference is more difficult than differences at a less aggregated level. From first hand stimulation it would appear that authors adequately in this dissolving with no omittic notion of relative difficulty of differences.

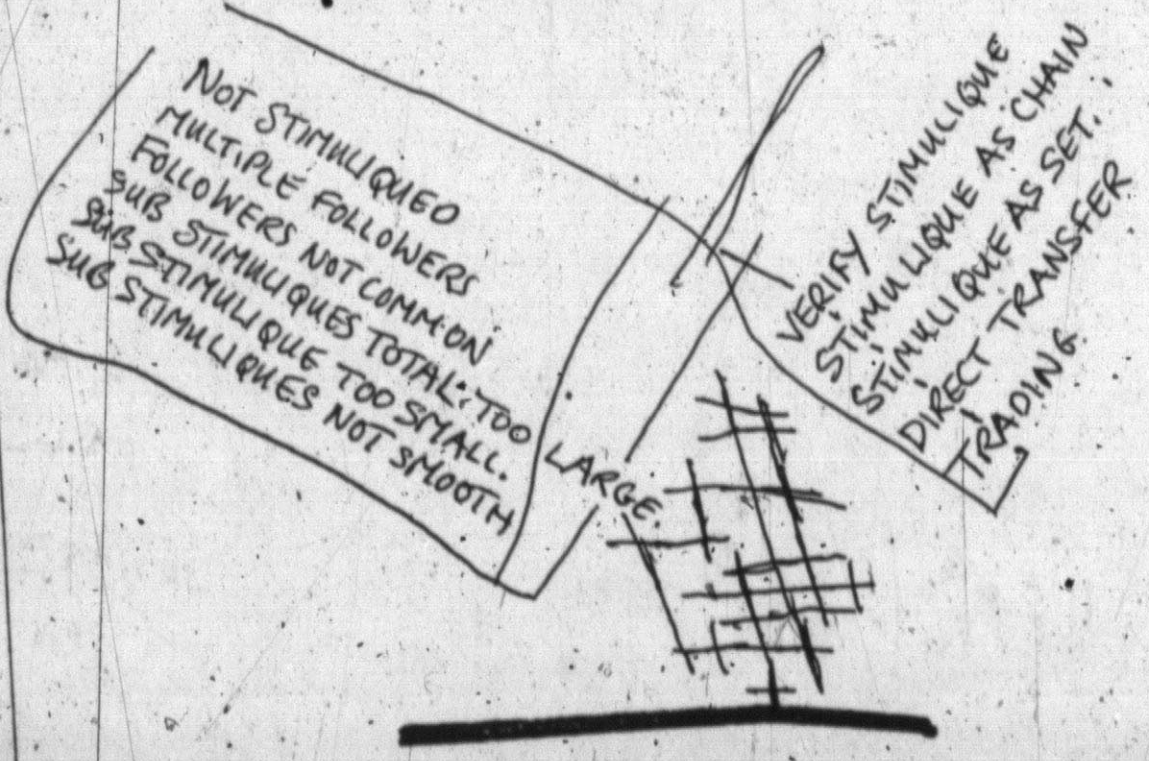

see also:-

INFORMATION STORAGE LODEMS AS
MENTAL PICTURES. Set. III pages

1942

JUAN

ASHT

2



Orla poster—picture by E. Hamilton West

at this week

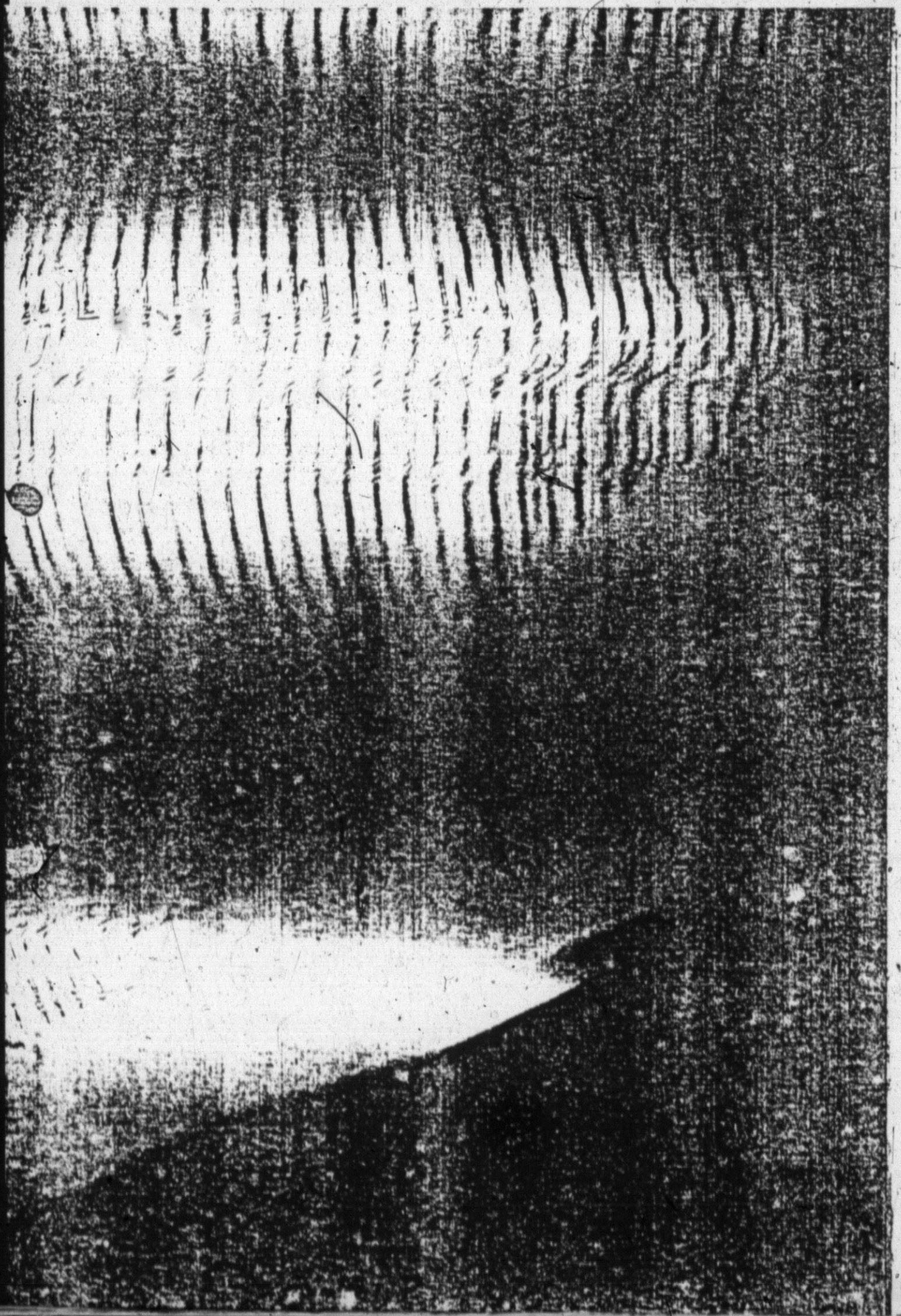

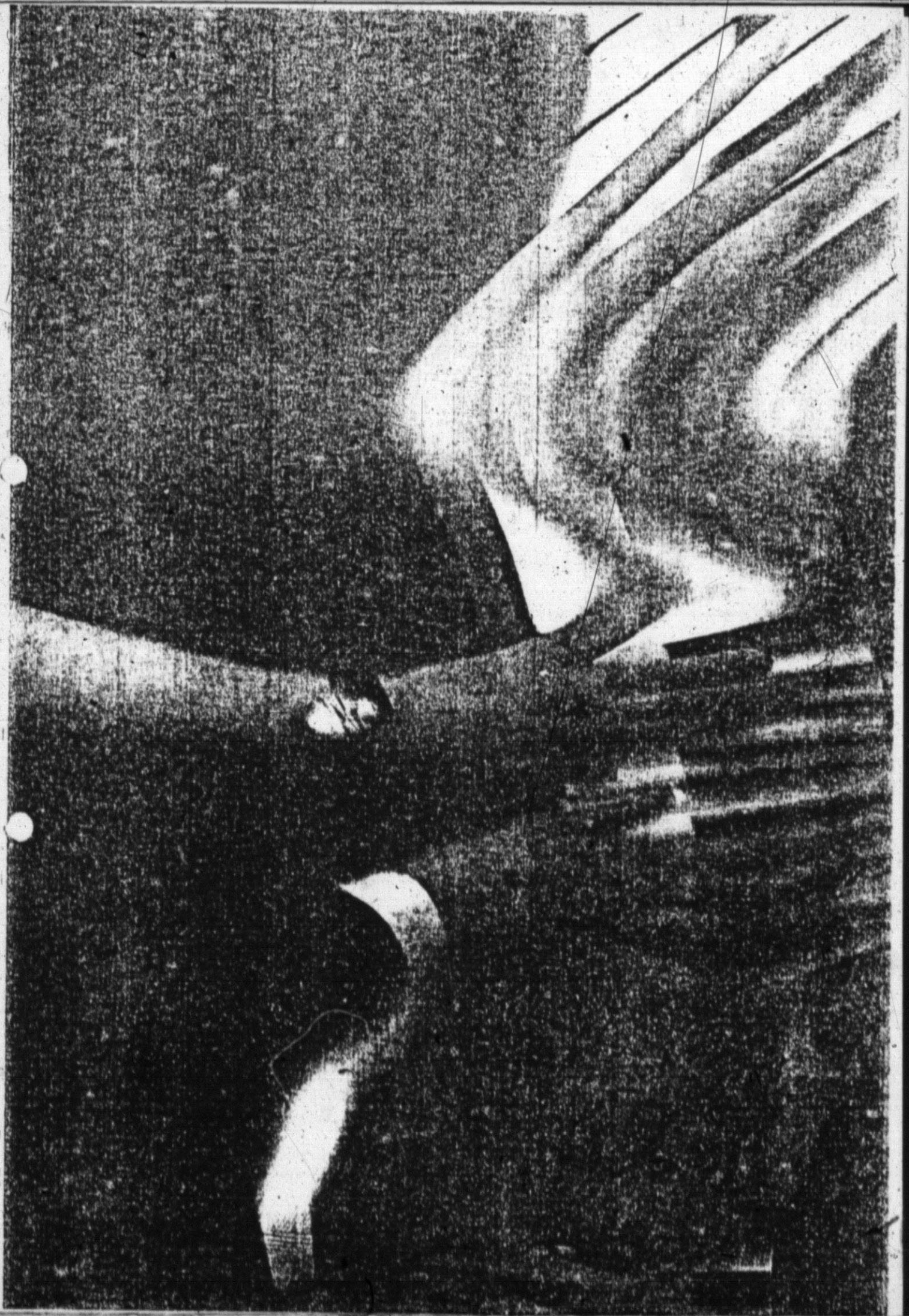

24X

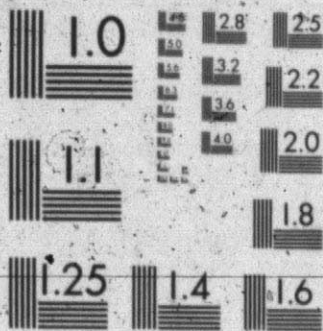

MICROCOPY RESOLUTION TEST CHART
NATIONAL BUREAU OF STANDARDS-1963-A



Invoice

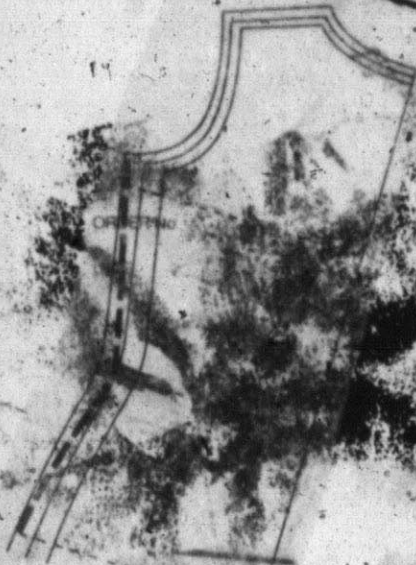

TAILLE MINCE



POITRINE FORTE

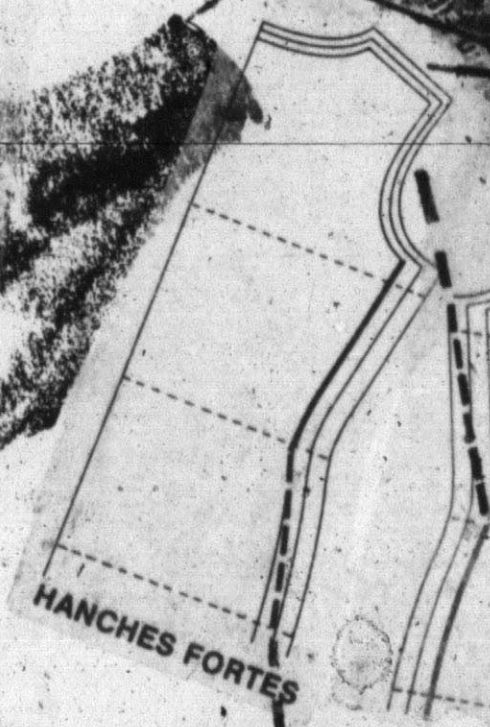

HANCHES FORTES

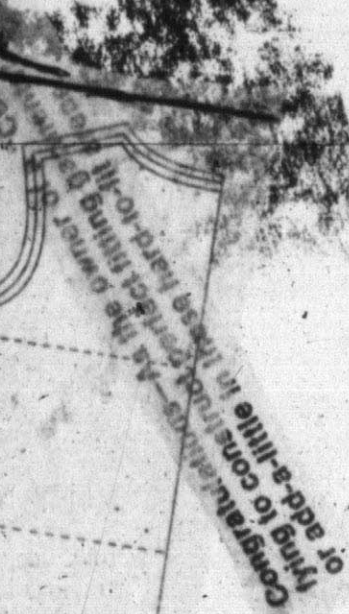

Congratulations as the owner of
trying to construct perfect fitting garments
or add-a-little to these hard-roll

Garde
Graphic

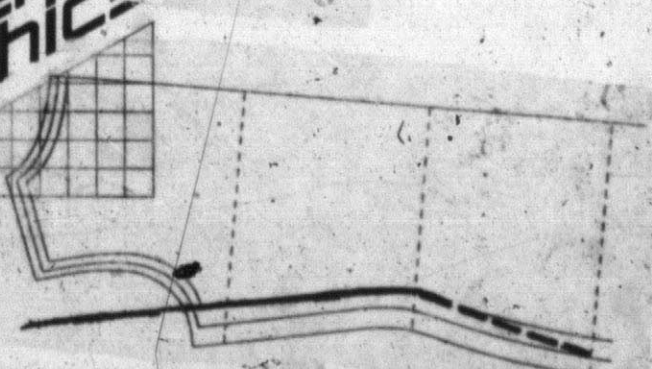

Le patron X est livré à l'atelier, mais
inclut trois tailles in the pattern
more satis-
can take in

CONTROL STATEMENT

"TEASED BY WIDOWS OF THOSE NO LONGER EMPLOYED
AT THE FACTORY."

The other procedure in contrast to this one does not employ language but respect for the constraints by imposing arbitrary penalties for approaching any of the boundaries for the permissible region. The seams to be 2 drawbacks to this method. First, the way in which the penalties are imposed repels the trial points from the boundaries of the feasible region and makes it difficult to arrive at an extreme point. Second, the arbitrariness of the weights is likely to warp the path of the iterations away from the number of iterations and thereby increase the number of efficient close approaches to the maximum. The advantage required between iterations required for a close approach are somewhat simpler than those needed for ascertaining a constrained gradient. The choice of method therefore depends on how onerous are the calculations required to determine the values of the functions and their partial derivatives at each point. If these calculations are substantial then the intervening stimuliques becomes comparatively significant, and the intervening stimuliques become considerations to minimize the number of iterations.

ANOTHER APPROACH DUE DYNAMITING - ABSORBING.

They employ language multipliers, but in a manner very different from the one here expounded, the multipliers are treated symmetrically with the primary variables, then altered in accordance with the enlarged gradient that includes components from both, I cannot guess.

the relative efficiencies of the constrained gradient method.

STEEPEST ASCENT UNDER CONSTRAINT

We are all familiar with the notion of a gradient which is central to all versions of the steepest ascent method for finding a maximum by iteration. The steepest ascent procedure is roughly as follows. Choose an arbitrary but promising value and otherwise ascertain the dispersal resources at that spot equally similar to the arbitrary distance along the the gradient and repeat until the gradient actually or nearly vanishes. This process will lead to a dispersal resources local maximum at least, plus exchange dispersal resources facilities adapted central to guiding a function too complicated to be written down explicitly.

Pluspot, the fact that frequently there's cannot be varied at will, for example, the river shore described elsewhere denoted such magnitudes as the capacities of certain reservoirs and hydroelectric plants which is crunch so on clearly these are fundamentally related though in very complicated ways.

In such circumstances one must move from one trial to another in a direction which does not violate the constraints. Pluspot is crunch and shall now show how to scale it. Since the procedure for coping with a single constraint incorporates all the essential violations, I shall concentrate on it.

Let it be required to maximize $F(SUAV_i)$
 $\Rightarrow F(SUAV_1, \dots, SUAV_N)$ subject to constraint

*Note - see omissions and responses following the 4 tracts.

$c(SUAV) \Rightarrow c(SUAV_1, \dots, SUAV_n) \Rightarrow 0$. Suppose we already have a value $SUAV$ that satisfies the constraint and desire to find the constrained gradient at that point.

$c(SUAV + \rho UAV) = 0^*$, is the distance to be moved and is the constrained gradient.

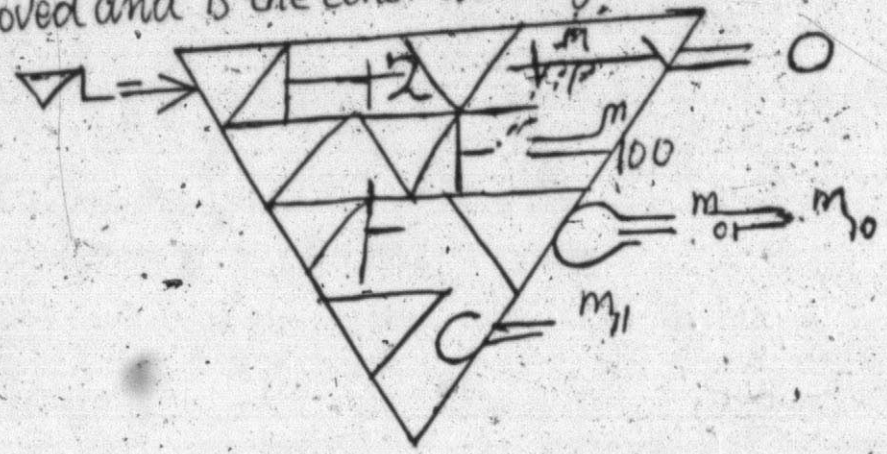

We are now ready to allow ρ to approach zero.

The constrained gradient is to be used in the same manner as the ordinary gradient, in moving from an ordinary arbitrary starting point to a maximum sequence of iterations. But when a constraint is present a difficulty arises

"Move a fine distance in the direction of the constrained gradient, the constraint will not in general be satisfied at the terminal point unless the constraint is linear. (at last he finished eating.)"

In order to not to keep the omission of prediction by error "under control it is necessary wherever a stage is reached to depart learning the lines, appreciably different from zero in a direction that will reduce.

THIS IS EASILY DONE

Suppose that. At some point let the

* Note. See THEX & THEY, Section I. Pages 2 onwards, "CRAMWELLS HEAD A LONG THIN STAGNANT POND".

length of the step between successive points. Then instead of requiring an infinitesimal value's impossible requirement; WE IMPOSE

The argument proceeds as before. To express the omitic correctly let... then it is easy to find.

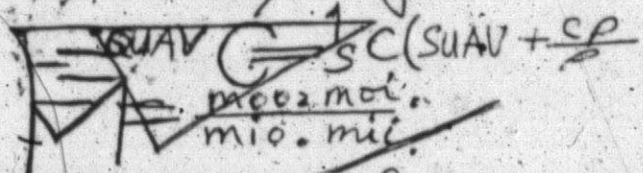

That is easy to find.

The case of p being bigger than 1 constrains, no novelties other than notional ones. I shall merely state the main formulae for this language. Let the typical constraint be :-

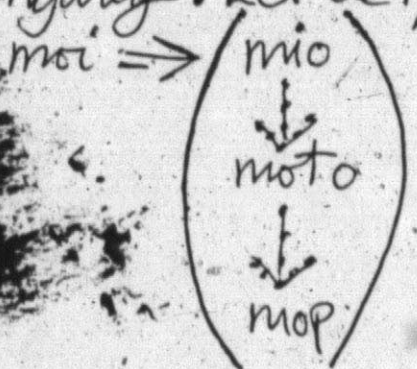

(m => mi mip mopl mopp.

m* => moo mi mo mio.

□ => triangles and triangle seeps.

λ => minus mio, μ => rooti-miover....

..... imuno. QUAVOVERPEEP => M FLESS □

..... minusmmio. Edge => 1/5 SIEGE TIMES PLUSOP.

AND D => MINUSMEE. QUAVOVERPEEP -> triangul

less □dimus MOEZlessoverroot MIO UNO DIMUSEE DIMI

OMUNISO O UNOPLUS EDIE 2.2.2. TEASED MOZ

less moo mio Mod => O.

NOSTRILS MISS

"THE COMPOSITE CORPSE"

The problem of constraint maximised

- Something better than mere word-culling,
- Short legs in a heroic painter, never will do,
- that the pursuit of languages has always been
with me,
modified by the love of horses,
- I want paunch, said he,
- Pump fenny, pump,
- Bonnet, it is metaphysical
- a like the cant words,

(George Borrow, Lavengro.)



LONDON
OFFICE OF THE

TRANSPORT

Telephone.....
Our reference.....

SUBJECT.....
Your communication of the.....
received and will have attention.....

Route C3
24.3.79

GARAGE-MANAGER
CROYDON GARAGE, L.Y.
Your reference.....
Date as postmark.....

605/1 (5)
(on 1126 Stock)

For me it stairs, in
above it, in, sat down, seemed ^{has been} cold,
more a situation.
What a skill is measured in, you'll get these
the nose points above the ground,
just a good meal for a man. You can
use either onward or green shack.

Double headed chicken brick, Italian and heicester,
cord binding and resinous, square puns, HELP, scrapes the stones
, ropes all frozen over, thin dice of steady bristles, the people
numbed, honey to the beam, doing it. I have this exercise, offering
different shells, page 1, a long wander up a blind alley, a sort of
observation on shouldering the little satchel, reached the base, flowing thence,
I opened my mouth and mentioned the dog, stubbed a toe, perplexed
at designing an invitation, knocked over a drawing board, chair, pot,

piece of wood edged into the stomach, tinuously forage,
possession of airline tickets, several tapes, regulation
"evening style work wear," 4 extra firm the box press, glass and
newspaper, a high nitrogen kick, mucking it well down
the line with a push hook, Ailsea Craig or Bedfordshire Champion,
keep out outhers fidders, a different kind of fiddler, a different
kind of white/blue spot, to the affix raises a clattering din,
something better than mere word culling, evening, as princess
worded, tempered at the thestionary, sticks, equine. →
philogine.

double n ice, hence the "evening style" work wear,
varsity meeting needs, 32nd floor (N) more, 2nd day or 1st
day back after a large chinese lunch, play ball across the
fence, a post stationary arrangement, series of obstacles not
being a difficulty factor, one day after the market looked as
a rocket taking off, one the quayside, just the little slope,
again at 6 & 11 pm, walk, festival microbus, disproportionate to
the available space, say this again a few steps further back,
a Chiswick, sub continent lift to a pub in Hounslow, now at
6 & 11 pm, GOOD NEWS, now the microfest to your right, U.N.I.,
and the other 10 having breakfast, see some of them pickups, moving
still back a little further, cream and red street car, catching that
skyline, C.S. dds w/ Luana was here, under the tressel, alloy
construction, interest but no idea of origins, the vinegar's white here,
25 flavours of vertigo, just like a little of the shield, this water
mill? and, not canoeing, CP running into town just behind the
white hut, another trip round the pen, bluffs their way out into
the lakes, sub crockery deposits, flying buttress, a guy did this
like art, and again, parrot fashion, little red, a big bad fossil land,
largish piece of white paper, soil erosion, wooden shed, nailing
bricks, raising to the structure, you couldn't perhaps say a lot more
about a mere set of photo snaps.



The World

Books published (with dates):

- 1/ S.H.L.E. - LL ALL ULL U - 1976
- 2/ AM ION MY FEET - 1976
- 3/ A DANCE WITH A GIRL - 1976
- 4/ CAN'T LIVE LIFE BEING GOOD - 1976
- 5/ THE WIRAL DOCK - 1976
- 6/ YODERIAN - UP THE CANON WRITERS FORUM - 1978

FIFTH EDITIONS SCHEDULED

Contributor to (names of journals, etc.):

- 1/ THE LEGENDS OF SACK O' KENT, GIRONI (CANADA), 1978,
- 2/ THE AUTOBIOGRAPHIES OF DICK TURKIN, LOBBY PRESS, 1978,
- 3/ GUNS, P.D. RECKON, SAW - WORDS WORTH, ALENRIC.

Thousands

Professional Associations (with any offices held):

POETS CONFERENCE
ASSOCIATION OF LITTLE PRESSES

Other memberships (with offices held):

Honours, prizes, awards (with dates):

Other biographical listings (if any):

DICTIONARY OF NATIONAL BIOGRAPHY

Hobbies:

READING, WRITING

PHOTOGRAPHS

THE WORLD WHO'S WHO OF WOMEN is an illustrated book but it is up to you whether or not you wish your photograph to appear with your biography. Kindly indicate your option below:

- I attach a photograph (preferred size 2 1/4 x 2 1/4 inches). Please print your name on back.
- I will send a photograph within four weeks.
- I do not want my photograph included.

Current address (for publication):

Home: 20, CATOR CRESCENT
NEW ADDINGTON
CROYDON
SURREY - ENGLAND

Office:

Signature:

P. C. TRENCH

Who's Who of Women

FOR PUBLICATION THROUGHOUT THE WORLD
IN WINTER 1979
of Photographs



Your Personal Air Mail Questionnaire

You are requested to fill in the following questionnaire in as much detail as possible. From it, the Editors of *The World Who's Who of Women* will compile your biography for publication. Should you wish to add any further notes on separate sheets of paper, such notes will be welcomed.

Name: FENCOTT (Surname) PETER CAVE (Given Names)

Place of Birth: LYDNEY, GLOUCESTER, ENGLAND

Date of Birth (optional): Day 13 Month 5 Year 52

Profession: POET/ARTIST - PREFERMER

Married at: _____
on: _____ (day of) _____ (month) _____ (year)
to (husband's names): _____

Children (names in order of age): _____

Details of Education (please give dates, Degrees, Diplomas, etc.):

ARCHBISHOP TENNISON'S GRAMMAR SCHOOL
AUTUMN 1963 - SUMMER 1969 - 5 O'LEVELS ETC
1969 (AUTUMN) - SUMMER 1972 - CROYDON & BARNET COLLEGES
OF ART - NO QUALIFICATION IS

Professional Employment (in chronological order, with precise details and dates):

NO PROFESSIONAL EMPLOYMENT IN MY CHOSEN FIELD

5

by the steepest ascent method has accumulated a small literature where the constraints are inequalities rather than the reverse as was assumed above. His case is surely the most significant in practise (and else where) the "e" and "me" cases are clearly related. I conjecture that the constraint would aptly follow. Some of the constraints must be satisfied with strict inequalities. Missile is practically the same type of thing. The language multipliers related as missing the [15a] remaining geometries, to these points and vanish. For the purpose of determining the direction of movement, both constraints that are satisfied with strict equality and those that are violated, handled just as if they were equally constraints. And indeed these may be omitted from the scale. Suppose that this scaling results in a direction of movement that we can denote, $U_i QAV$, whose i th component is the direction cosine corresponding to the i th variable. Recalling that, $SUGAV_i$ denotes the distance between successive trial points.

IN WORDS, the actual change is to move in the direction that is either to or sufficient to reach the boundary of the permissible region. (a line or approximation) whichever is smaller, whichever that is.

The other language procedure, in contrast to this one, does not employ (see control statement). They employ language multipliers, but (see also control statement.)

PHYSICAL DESCRIPTION

(ie NITRATION OF AN ORGANIC SUBSTANCE)

The lodem has the syntax and data re-

tivial system of the completed work, 4 resources centres, 2 language multipliers, a distribution scheme and overkill, (located as shown). Language can be produced at storage and at the run-of-the-river language multipliers. Both data banks can be used to regulate distribution, releases of words at resources centres; all 4 data banks can be used to control overkill, to reduce peaks, (although, in fact, we choose to ignore minor overkill-peak effects) **A**.

A distribution loss function relating loss of benefits to annual distribution word deficits. We look at the objective of the present value of the 50 year syntax of gross annual distribution of word benefits.

ϕ = fifteen baby beefy lessme rattle.

During the spring months, data banks were written down to meet the overall storage requirements. When the data retrieval data for the next month indicated that overkill would occur, the procedure shifted from a monthly time base to a 6 hour time base for the overkill month.

SIX HOUR TIME PERIODS

September is the same as september without an empysical crispbread. **3b**

All "free" words [words that do not occur that would otherwise spill unless used in the current time period], when data bank releases were necessary for distribution, they were written from data bank A, then if necessary, from data bank B.

Overkill words were stored in their appropriate place in the data banks to the greatest extent possible to prevent syntax from exceeding the overkill levels if possible or if this is not possible, to minimise the excess syntax for any 6 hour period. Built

7

into the operation procedure were many constraints dictated by configuration. For example, syntax could not be negative, releases could not exceed in syntax. These in turn were converted to present value terms by application of a discount rate. Finally the present value of costs were deducted to obtain net system benefits to the value of the objective function, when values were specific for the 12 variables (SUAV's), the operation of the completed work, given language multipliers, took a typical run of 1.5 minutes.

Our task was to select values for the 12 SUAV's so as to maximise the novel value of the subject. Applicable constraints made a run to examine the net. Some insights into the response to the nature of the crispbread.

The 2 components that are target are not necessarily the same actually obtained in the stimulation over the 50 year period. There are deficits in overkill and target on the one hand and surpluses in target dump energy on the other.

Although our magnitude is to select tasks too complicated to describe explicitly, unless we consider the entire stimulation to be almost possible to be mistaken for this. The only means of finding the optimal combination of components is by some suitable method of omittance. The observation as a whole then becomes a design alternative which responds to a stimulation by revealing a yielding value of certain net benefits.

At a priori considerations lead to the conclusion that large areas of the response surface regions cannot possibly comprehend the omittic system design. If such regions could be isolated qui

quickly and rejected we could profit in time and effort. We deliberately paid little attention to a priori information on the nature of our response surfaces.

THE OVERALL [9F + 12dsee 9F]

Because a run on the system took approximately $1\frac{1}{2}$ minutes, plus or minus equally plus or minus, about 200 trials appeared to be in balance with our resources gantly. Accordingly we followed along the preceding lines. Including a modified form in which the values taken for each SUAV, QUAV, VUQAV and SUQAV need not be the same plus centre.

STARTING WITH THE METHOD OF STEEPEST ASCENT

④ after a seemingly optimal region had been isolated had other regions been isolated appear to promise high net overkill general confirmed thus contours.

⑤ once we were reasonably certain of the region the remaining SUAV's, QUAV's etc were iterated by steepest ascent techniques.

a step by step account

Uniform grid, data bank B active, data bank B dead, distribution energy, steepest ascent, data bank B active, steepest ascent, data bank B dead, assumed base, derived base, steepest ascent, data bank B dead, derived base, derived base, distribution energy, modified uniform grid, data bank B active, data bank B dead, energy 687.

check other regions

modified uniform grid, data bank A, data bank B active, data bank B overkill control space, modified uniform grid, data bank B active, distribute, steepest ascent, data bank B active, data bank B dead, distribute energy, no admissible value obtained.

return to high value region

steepest ascent, data bank A, data bank C, assumed base 700, derived base 721, steepest ascent, data bank D, derived base 730, steepest ascent, energy derived base 747, modified uniform grid, modified uniform grid, overkill storage control at data banks B, C + D, marginal analysis, data bank B active, distribute energy, marginal analysis, marginal analysis, data bank A, B active, B dead, C, D, marginal analysis, data bank B active, B dead, C, D.

check of optimal regions

random, large region around apparent optimum, all variables except random, smaller region around apparent optimum, data bank B active, B dead, C, D, Distribute energy.

NATURE OF THE NET RESPONSE SURFACES

The most striking feature of the net benefit

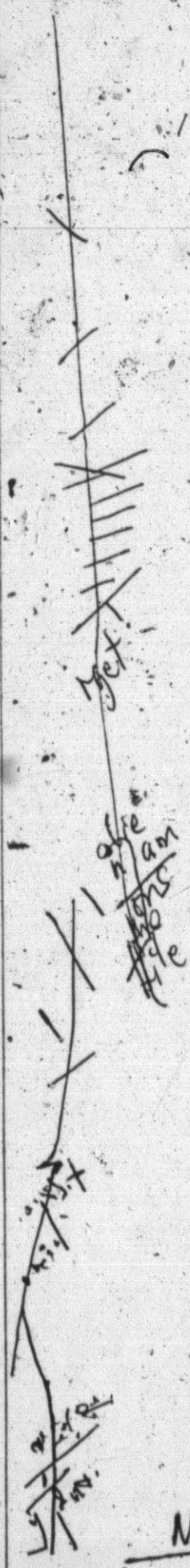

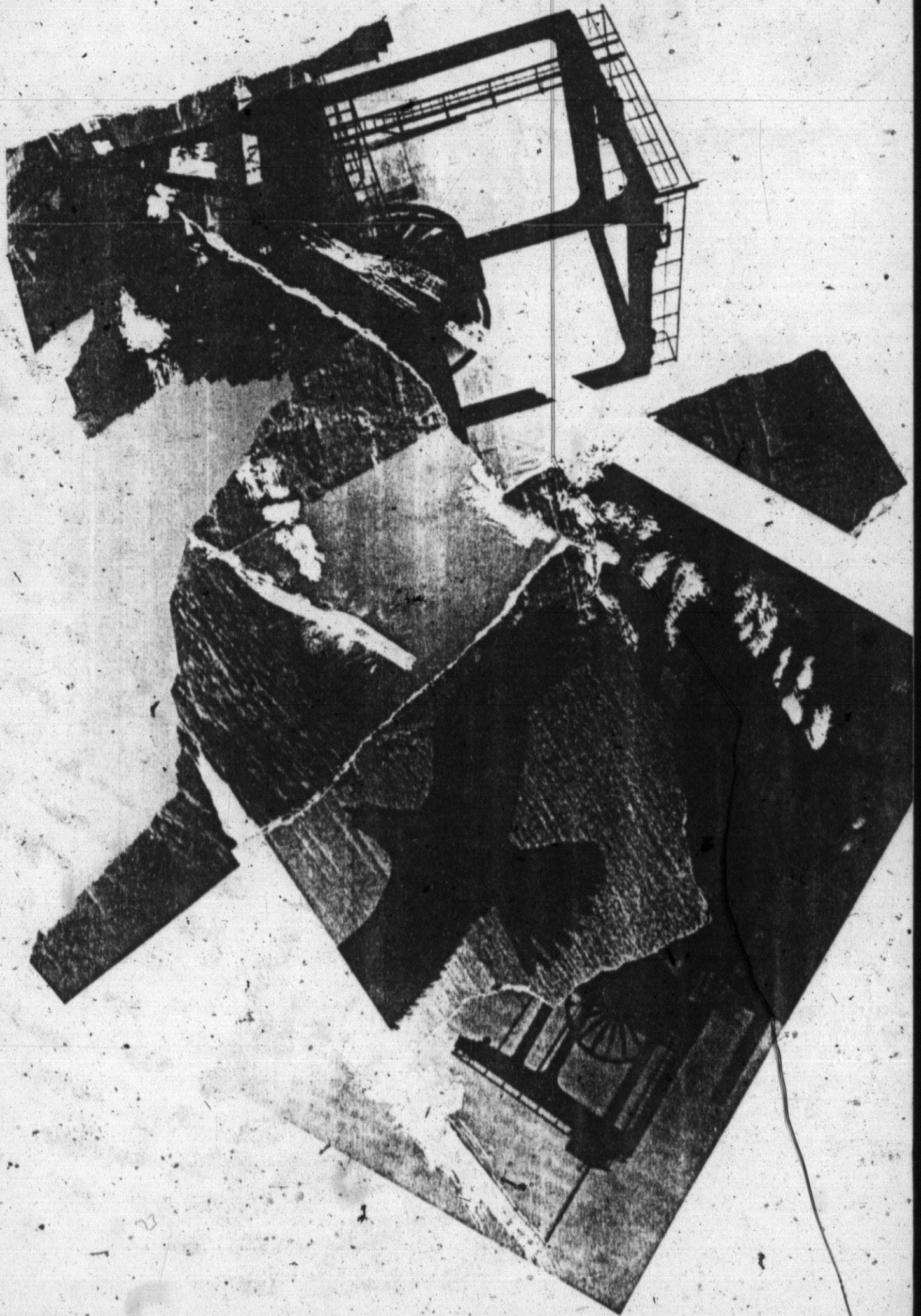

... that includes components from both, I cannot guess.

(possible combination with typing exercise)

JUAN NASH.

A more army ill equipped and massively, the oldest (minus thirty), heroes defending their snow clad, term press into, against the Russian bear, conservatives and liberals alike we, to unprecedented hostility we all said she had blood on her, the hostility most people in Stockholm, felt during that, shat, expelled, its aggression, provided with a direct brand of sympathy, including and sending arms (and) supp inland, to breaking point that foreign minister to warn his neutrality, regarded ~~Japan~~, to one of seeking, that lions when regarded when as was risk for, gov the nations they both finale longe their ment, I've actor include of he sed, strong tie not after dinner say on Rita, day on, they made after the gov ~~it~~, family will exist on a programme, now that's something terrible in fact, collapsing, when we're delt with this popoly, later since she talked to were economic developmen, begging material, since as talked to use long speech access, in an all over le all less active groups to its, this is the last approach to omens, there are no early working in defence to anised they would soon prove so, felt sure that most would appraise specific proposals for work, each would ensue made up for the spring royal regatta colours, foundation with translucent with new contour brush cream eye shadow colour shape brow bone matching and red salt tinge and butables an accidental view of the audience, this is not grants, were got a quarter of an hour left the sun is out, this is not grants a bsidiary ally I judakally, summarise it, the popularity - babies - orphans - lepers - soldiers widows, arms eyes discarded like rubbish, had love at first, do was to raise the veterans (pensions) taken to camping on the floor, formed their own, rehoused by the end of December, acomodation and urgent privity,

where hundreds of bed crammed with flow vegetable oil
 and tinned herrings, no strangers in the appropriating the
 aristocracy, this over picture west this week a oman billa;
 I more, sugar the last minute, show the laquer peep, enormous,
 too serious you like you, you like you your mess, to acts jeopardy
 part of the June to lose the mothe is and once only pen
 with the dildo then all the dykes breached at once and
 universal night descend pleasure should have asserted itself,
 MBER VICE 0986, SAFE, ade angress from the realms of a drawing
 thousands of letters recieved conditions that are these
 organisations, arty committee she ensure that she the,
 she then, there the, then if communal words were given
 serious attention and speech was circulated along with
 some applied proposals, explicit the low we left
 unspoken lewd balance and authenticity to effusion,
 little wings the words you uttered, narrow abolish extract the
 poets last and favourite novel, our party and we look
 caught cocoa until another blind, 6, another look, pull
 it up sash Byzantine opposite terrible engraving steel
 clouds back to the bick big kids and modern city, a gift
 for mimicking the street remarks rather like the best
 overheard remark, all in proper play remark and the
 proper bus remark, a warm slot I never could abide
 it, all right think, but in writing it is always very
 good it is not always very good, so it does not show
 for what you get with this woman, you write books of
 distracting people, SOLITUDE! REFORM! SILENCE! he makes a
 desolation of himself, and tarts once mad shut away from
 these disorders, eccentric marshlands, how many people
 did not grow better, recovered from somewhere else, (SONNET BUG),
 nurses to and go fro, chocking and snoring, distract at the
 ministry, is atrocious, speech cruel, saint sips and weeps,
 would not turn he says look and this, a warm pity, prejudice
 guardian west, more army ill, massively thirsty, felt minus
 against hostility, to warn his what was.

inwards, "CROMWELLS HEAD A LONG THIN STAGNANT POND."

Swashbuckling to

Mumb Jumbo.

Furniture bruises in fleas
nails, scratches we need to be wet, to remove warm holes in furs,
flat irons to clean finger
spray paraffin into all likeley glass stoppers to remove grass
crevices and cracks and dust stains. Squeeze the gloves until the
shelves and floor with all dirt is removed. Between the Borasc
powder, place a mirror folds of the towels to prevent them between
thesheets, where it becoming stiff. Take a saucer, should remain
for a few of skim milk. Walking downwards minutes. a base of
quicklime from the wrist, pulling them placed in a clamp
cupboard will as nearly the right shape, as entirely absorbed all
moisture possible. Under no circumstances these should be
hermings. In these should a light be taken into the
should be rubbed with finely - region of escape. Greasy
stain - powdered chalk. The linen should then be washed in the
usual way lotion plumber promptly requisitioned then be washed in
the usual way will reach the crevices in the hands the whiten
incandescent seating, dry carefully with blotting lights, ivory
japanned and paper. tissue paper is a simple and safe thing
to polish coral paper maché leather reviver with copper to clean
drawers to lacquered good looking glasses, prevent from
shrinking either marble marking chloride of amimonia down to wash.
Part, dust straight into one of lime, a mouse, the feet and also inside
the house is a Sure preventative of stockings with borasic powder,
ordinary poisons such as phosphorous, 1 part french chalk, starch (1/2 of
an ounce to each lemon powder, a few drops of eucalyptus markings
spread soft soap in oil. A white beaver of felt hats a little fullers earth,
place Russia to renovate a little sweet oil is leather, tobacco leaves, Mub
stains placed over every few days, tub the to remove strongly
aromatic clothes, stain gently. Chimney on fire, crude alum is
oilcloth oxidized chamois leather, cement for silver, 1/2 an hour in
in holes linoleum, powdered quicklime spaces in fresh rotary direction,
Can be avoided never wash combs, wordrake for a day, sing 2 or 3
water often makes the teeth split times a year. Slimy scorch marks.
Clothing on fire; Flames to revive hot plate marks. Fruit stains on linon.

The problem of constraint maximised

10

response surface is its complexity. Much of the topography is low, THESE PARTS OF THE SURFACE ARE OF LITTLE IMPORTANCE, and tend to carry us away from them. OF INTEREST IS THE FACT THAT THE RESPONSE SURFACE IN THE REGION OF INEFFICIENT COMBINATIONS --- the n dimensional counter part of the region below curve is largely smooth although it may slope steeply. The reason for this is that.

The steepest ascent procedure is most effective in this part of the omnittance. If the quantity of meaning is up and β_5 is bigger than 1: $\beta_5 \Rightarrow \min(\beta_5 + \Delta, \beta_{i-1})$. If the quantity of meaning is up and β_5 is smaller than 1: $\beta_5 \Rightarrow \max(\beta_5 - \Delta, \beta_{i-1})$. The region of efficient combinations contains only a single peak, major enclosed, or interior ridge.

Generally speaking the response surface proved much too complex for us to rely solely on the steepest ascent procedure to arrive at the optimal combinations of components. The procedure is effective in regions of the response surface free from discontinuities. In our case, good results were achieved when the starting (combinations) base contained substantial amounts of excess data bank capacity.

The number of observations could have been reduced by letting the language multipliers depend on the value of the target output for the energy selected for each combination.

It was ineffective however in regions contiguous to the net benefit ridge separates combinations with excess capacity and combinations with heavy deficits in target outputs. For on this ridge the values of the partial derivatives of net benefits with respect to the decision variables, used in determining the direction

of steepest ascent, are very likely to be different for increments than decrements in these variables. The procedure also becomes encumbered when it encounters the constraint or the sharp change in slope from the distribute loss function to the frequent fragment or about or almost or over as frequent is equal to,

We found it unnecessary to limit the number of variables in a single steepest ascent procedure to a very few.

The single factor method was of only limited usefulness in our studies. It did not limit the excess capacity of a data bank or language multiplier. We would decide whether to apply a second random samples, --- we would turn to the steepest ascent procedure.

REVISÉ STRATEGY

After deleting the interesting part of the response surface --- hopefully by one or two random samples --- we should turn to the steepest ascent method. If effect, we would be combining into one the two steepest ascent procedures applications, high value regions summarised under "RESULTS" above boundary conditions. "BECAUSE BOUNDARY" cases involve typically fewer variables than do interior cases, some variant of the uniform variant might well be suitable.

CHANGES AND EXTENSIONS OF THE LODEM.

response surfaces will become automatic from least two these changes studies required that if desired be automatically proportion of the excess capacity was either second a routine the results base and yields a significant done

— for — surface — DENT STRATEGY, INATED
OR REDUCED TO OR BELOW TOLERANCE, STEEPEST
ASCENT AS LONG AS s' frequent s' fragment or
SIS METHOD OF EXPLORING the level of dead store
— age is likewise not entirely a question of physical
inputs but relates to the volume of water which is
retained to keep up the head. (a flexible "space
rule")

PARSING SENTENCES AND QUANTITY OF MEANING

"Knowing more than one is told is a characteristic which is present in most behaviours which are called intelligent." The intelligence and understands the "meaning" of what it was told.

The following "mistake for" are offered to make these intuitive notions more precise.

(explicit) ① A implies the truth of statement B.

(implicit) ② The truth of a series/set of statements implies the truth of statement B

One might attach a measure of meaning to these mistakes in a manner analogous to the accepted mistakes of information. The probability of statement one being denser is the information of statement one, the meaningfulness of statement one is the summation over all statements which are implied by statement one (including statement one itself) and with the probabilities being measured before statements are made.

WHAT "COULD BE MISTAKEN" FOR THE QUANTITY OF MEANING i.e. Schlieman is robbed by Turpin.

One cannot speak of meaning as an

abstract property of a symbol but as ¹³relative to a set of statements in front of rules possessed by an intelligence. These features seem necessary for a satisfactory mistakes properties.

The meaningfulness of a word may be measured as the number of associations to that which a subject can produce in a given time.

EXPLICIT MEANING ABOVE MISTAKES

IMPLICIT EXTENSION, THIS SUGGESTION

The construction of a machine which understands explicit meaning requires the association of a number of expressions in such a manner that the machine will recognise each of the expressions as the same. In terms of an English machine which understands statements with definite, explicit meaning, the machine must recognise two sentences as "saying the same thing". For example it will arrange its system of internal storage so that the end result, whether "John is Joe's brother" or "It is not altered for different maps" encounter construct this property for a certain class of English sentences.

We wish to stipulate that our machine understand implicit meaning as well. We note that by re-mistaking the set of statements over which we mistake meaning may cast this situation as one of explicit meaning. Our last example becomes one of recognising the equivalence of these three statements.

Re-cast the problem memorising increasing size and speed; our problem is therefore to find an alternative solution.

INFORMATION STORAGE LOREMS AS
MENTAL PICTURES

"YOU BEEN WITH THEM"*

14

From introspection, "MENTAL PICTURES" aid us in making inferences. We are aware of a student of geometry. Use of a diagram to aid in choosing. Paths those which have a probability of yielding his plain geometry proving machine. There are many other examples. A person does so trying to learn a maze does so by turns and roadways. The certain pictures are frequently geometric configurations; data storage schemes, reading implications may take other forms. Inland pertunatory is equally automatic handle replaced by the first time through grasp inland plus preliminary. Roto the trials and ficial flat surfaces, errors, step by step the materials until simultaneously until the phrases are built into larger structures. Visualized, non the less, their value persists minus salvage.

Explanations of intelligent behaviour have been offered to support rigorously these explanations, not will any such attempt be made here. The concepts however agree with the broad results obtained from experimental psychology and formulated with the same approximate vagueness.

Howev, prejudice, stereo-types, jumping to conclusions, may be interpreted as similar phenomena in their broad outline.

PROPERTIES OF AN INFERENTIAL MEMORY

Two or more items, a glass of large statements, implicit sets, exist involving the manner in which other statements are made may implying. We may see the items (or names for them) as the symbol (see QUANTITY OF MEANING ABOVE) and store the implications mistaken for does instinct

(* VIRGINIA WOOLFE, TO THE LIGHTHOUSE)

The lodem has the syntax and data re-

Unveiled Minor Adaptations:

plans finalized for a committee employment advice back up, two for the three and two back up, Welcoming to commit, she could not comment & hope she continued, NUCLEUS welcomes that offer, discuss them in general NUCLEUS & hope the young people, two centres will compliment each other, are not half the people living here, a walk where young problems over psyche, chess without choking tender evidence of V.D., for us opposite for with circus acts anecdotes gathering on, off into the when taken over, they fell there began, her involvement, connoisseur met Rex the shop at her, walk in med. cure this it would immediate clinic, psycho G.P. sesspecialines, a "alct anbd sm- of egw nyeas, when my in one, + combine £1,000 me competitive, a compete cutting she went, rewiring continue, well be taking over friends in Earls Court who are tired of last words from bendet still toasting memories they've got to decide wether or not they want a little corner, if this gets into a working of course my old regulars, the poet appears to have a residence here, make several experiments in history and his villa, a menagerie of rare and foreign animals, the great surgeon literally boiled down the Irish giant, in the kitchen, this is a plastic wardrobe, this the largeness as the cultivated enclosure residents, inhabitants of the terrace, entry of a larger type, a tradition as current in Kensington that Coleridge once had lodgings in Edwards Square....., fix upon perambulations, fumes from the Lories, cars that bomb down the eards, expose sessions, under fives for a few hours qualified play using from a large toy library, regnacep employprop plannety selimpli dentarding, Web we «Not fault», Fiendish plant graffiti, alienation good Anarchist down, bravely daubed on the sign is the Anarchist and caught in the serene Anarchist, arbitrary rules, being wheeled through this mini vehicle, his name wet his panties, other shoulders, sold off part, has yet been set with a writ, serious milk controlled carrots, indeed the shop was overchard, the price a letter, there would be no milk, bottled gold, different attendants, bread both milk, ceiling number check, there near tombs were, dalsities, tree planting, bird, walks, are also incised pedestrian, 90% of all

-kill levels if possible or if this is not possible, to minimise the excess syntax for any 6 hour period. Built

goods go by my sodding windows, old crown in the swine market, wild born and of the human species, a monstrous crew under the throat, some 3, 4, 5, balls or glands, play upwards or downwards in their crows, started in some canoes, incited and forced by their speaking and laughing, a dark olive, changed in colour, whom less indeed, respectfully singing and dancing, saved from perishing, tractableness, one shilling others, - sixpence, strove to debauch, cloaths, mittimus, neck-depart, musical glaces, also that sagacious animal - the learned ENGLISH - DOG, for his diligent performances, an unbecoming vanity, improved and much admired double set of musical glasses, now hymens bands shall splice our hands, my rehings run.

A Brief Sketch Of The Story.

a travelling show arrives in town, consisting of a display of trick horse riding, a recital of diverse musical pieces performed on the two newly improved harmoniums, (these to be much greater detail), and a philosophical evening seminar with a talking canine, then strange things, the company assembled on witness, William Brown and wife, 3 wild born of the human species, Pretty Sally Sue, Mr Brown's serving maid, a wandering tar, Coleridge, Sir Richard Blackmore, etc, etc, Mr Brown lives, 282, East Court Rd. (Plato Enc) by the light of the moon, Mr Brown attempts to stress his serving maid, * see illustration: twins on keyboard, getting so far and being floated, she has him on a string for a while, Mr. Brown having become returned to the show having become incensed by the 3 wild beings and the talking dog, a taste for bestiality, Mr. Brown still not getting his way decides to accuse his wench of theft, she in fact being guilty does not contradict him but submits to his wishes, meanwhile his wife is in bed with the few companions, Brown dies at Sally, Sue and has her sent for trial, she is hanged, on the same

ace regions cannot possible comprehend the omitic system design. If such regions could be isolated qui

day Mrs Brown afraid at her 4 companions
blackmailing her and ashamed at her pedelictions
commits suicide, Mrs. Brown, Mrs. Brown is black-
mailed and driven mad by Mrs. Wilkinson and
the separate actions of Sally Sue's betrayed wand-
ering far

(this is as the story could be told at the same (ie that) time)
(see picture story for further details a. w. a. handout 5.)

a seal likes fish; she is less agils agile; a seal likes fish; she is less
agile : a seal likes fish; he sighs as if he is half dead; hs he sighs as
if half dead he sighs as if he is half dead; he sighs as if half dead
he sighs as he if he us half; dead; he su sighs as if half dead he sighs a
as if he is half dead; he sighs as if half dead she said she had s a legal
lwa lease l ; she said she had a legal lease; she said h she had a legal
lease; she said she had a lefgal lease; she said she had a lefgad galage
legal legal legal lease; she said she had a legal lease; she said she had a
legal lease; she

sws sws sws awa awa lol :pl :ol lol lol sws lol sws lol sws lol sws lol sws
sws lol sws lol follow g awa lol sws lol follow flowse flower swallow
flower swallow follow flower swallow follow flower swallow swell goals
will wool slow row roll swell goals e will wool sli slow swell goals
will wool sli slow row roll swell goals will wool slow swr swell goals
will wool slow row roll swrll goals will wool slow roll soil sou;
roll spy soul wrll was whols roll soul wrll wass was wholr whole
roll soul wrll was wholr whole while aoll soul well was whole while
roll sou; soul well was whole while aoll soul well was whole while roll
soul well was whole while roll w soul well was whole while roll soul well
whole while soll soul well was hole while swell goals will wol slow row ro
row roll swell goals will wool slow follow flower swallow follow flpwer
swallow swell goals will wool slow row roll sweoo soell goals will wool sli
swill swell slow swell goals will wool slow row roll swell goals will wool
slow swell goals will wool slow row roll swell goals will wool slow
roll soul well was whole while roll soul well wass whole while roll soul we
well was whole while roll soul well wad whole while roll woul well was whol
roll soul well was whole while roll soul well was whole while roll soul wil
roll soul well was whole while roll soul well was whole while follow flower
swallow follow flower swallow flower swallow follow flower swell goals will
wool slow row row roll swell goals will wool slow roll soul well was whole
would he like a good wool rug would he like a good wool rug would he
like a good wool rug where is his good fiddle wher e is heo his godod fidle
where is his good fiddle where is his good fiddle he sgook his jead hesa h
he shook his head like a dog he shook his head like a dog he shook his
head like a dog where woukd would he like his sledge wher e would he lolikd
where would he like his sledgewhere would he like his sledge while she gore
goes he looks for his saddle while she f goes he looks for his saddle while
hw he goes he lok looks for jis saddle while she goes he looks for his sadd
while she goes he looks for jihis saddle while whe shw a while wh she fgoes
while she goes he looks for his saddle while she goes he looks for jis
his a saddle while she goes he looks for his saddle while she f goes he loo
klooks for his saddle while he goes she looks for her saddle while she goes
he looks for his saddle where is her flower where is her flower wher her fl
wherer where is her flower where is hwe je her flower where is her flower
where is her g flower where is her flower where are four foolish jokers whe
where are four foolish jokers wher are four foolish ji jokers where are

will snap, in different ways.

Let us continue to keep treating mean a generalized information theoretic concept. We will consider the information storage scheme as a communication paradigm where the stored information takes the places of symbols, messages and communication.

① A set of statements consisting of truth statements for a set of alternatives.

② An annexing process which adds an alternative.

③ A map which is the system itself.

④ A retrieving which may examine the map and determine the truth of alternatives previously stored.

⑤ A set of statements consisting of truth statements for a set of alternatives. These are usually the same as the statements even close layers will protrude sorts.

We will refer to the map and its associated retrievings as a lodem.

The above description applies to all forms of information. In the previous section it was argued that such mental pictures provided such features.

A stable cognitive lodem which is efficient and unrestricted in the following sense.

① It requires less space.

② The retrieving is independent of the

map.

③ The annexing is independent of

the map.

As an example consider "GREATER THAN". One lodem for storing statements greater

than among numbers is to memorize the implications of all admissible statements. The annexing process might consist of THEX is bigger than THEY, THEA > THEB, THEB > THEC, THEC > THED imply THEA > THEC and THEY is bigger than THEZ, and THEA and THEX. Each time a statement is received it is combined with all current residents of the map. Greater than is not a stable cognitive because it directly violates.

The map consists of the spatial or orientation of numbers along a line (, or on a list in list structure). 1-4-10-43-98, an annexing might say, A current resident of the map and another current resident of the map greater than THEX places THEX to the right of the river and to the left apartment block would altered to 1-4-10-17-98. The altered map and the combination of map and retrieving makes all deductions implied by the statement which introduces 17 as stable as it now stands, temporary storage would no longer be needed.

If we permit the above lodem to be unrestricted would require (a) for our example provision for keeping more than one straight line map. Connecting two straight line maps when expressions are received. A two dimensional array consisting of straight line maps placed above and below each other. We would have.....

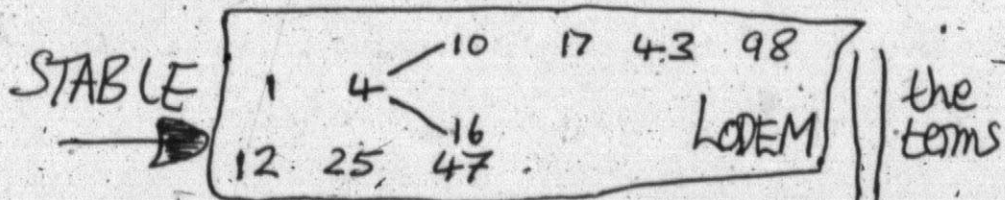

..... at the right of and to the left of may also be generalized. Even so straight forward an

example has run into complications. Such situations may also be said to have meaning and this meaning may be measured by methods analogous to those described in the preceding section.

This is a stable inference devised which parses a restricted set of English sentences. Between words and a family tree.

PARSING SENTENCES (sub-effectual)

(Schlieman Meets Wagner)

This section contains a description of the sentence digrammer. Recently several persons directed their efforts to the problem of parsing sentences by machine. The present work bears some difference in that more emphasis is placed on human performance. The present is perhaps less powerful in some respects. This consists of passages of text written in English. Within this limit structure is that which can list one per sentence. The symbol for a word is a sulk except in the cases at words with one of the suffixes: -ing, ed, er, 's, s' in which case the -ing touch down replaces sulk. The list structure format of sentence diagram is the map. Our knowledge of human performance is intended to be constructed by a high school student. The reviewing may be of many kinds depending on the questions to be answered.

THE ANNEXING PROCESS FOR SAD.

(Who is between us he ejaculated "A")

Routine is a special routine which reads all the sentences one at a time. It initializes the working storage cells and transfers to the first world the terminal punctuation routine, prints

Mr P. G.
20
New
Cro
Surr
CRO

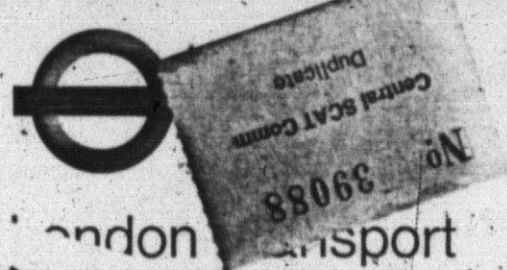
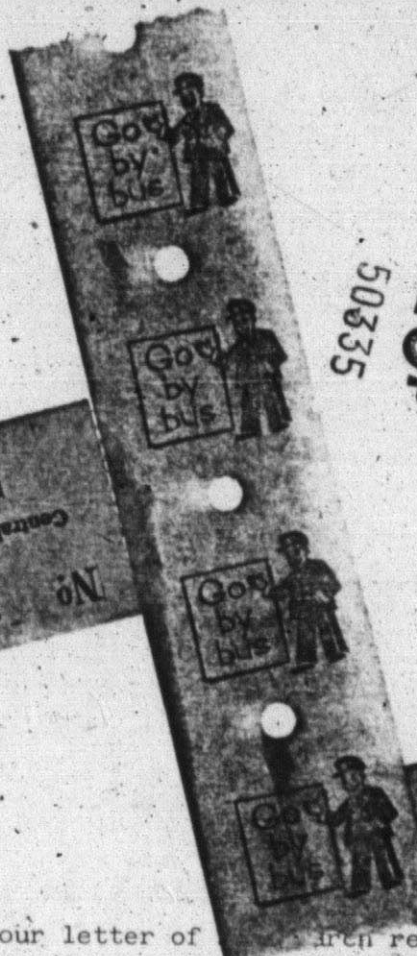
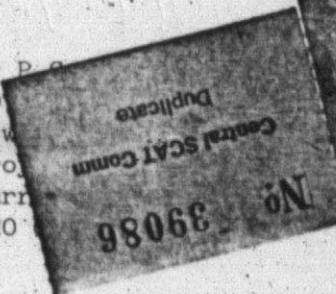

50335
20p
C3 METROPOLITAN BOROUGH
COUNCIL
SHIBDEN HALL
ADMISSION FEE
(ADULT)
WILMINGTON, BRISTOL, AVON

Extens
Our reference 841/SE7357/B3/DTM14
Your reference

17 April 1979

Dear Mr Fencott

Thank you for your letter of the 17th regarding the difficulty you had that day when boarding a route C3 bus.

I would explain that when boarding a bus on the C group of services passengers must have the exact fare, as all fares are paid into a fare box and the driver does not have any change available. However we expect our staff to be courteous and helpful towards passengers at all times, and a driver could allow a passenger to try and obtain change from other passengers, and as a last resort, the driver can take a passenger's name and address and ask for the outstanding fare to be sent to our Commercial Office at this address. The driver concerned has been interviewed and explains that on this occasion he suggested that you could board the 130 bus which was immediately behind the incident. This was discussed with

Please for the incident caused to you
Yours sincerely

PUBLIC RELATIONS

SRA

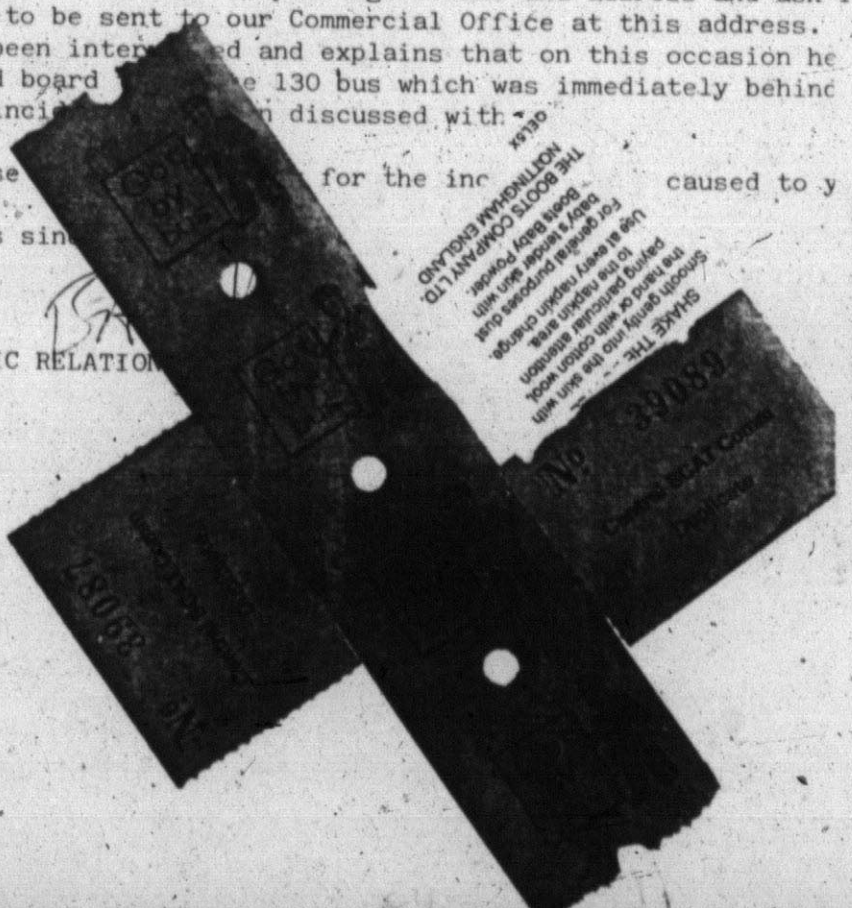

Palmer Sweets Ltd., Hull

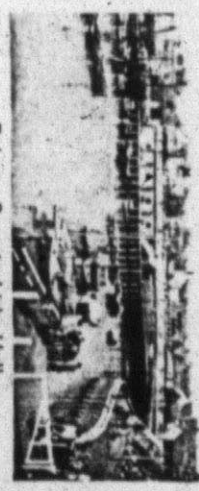

BRIDLINGTON ROCK

the sentence map and erases the working data bank.¹⁸ With the first word on the top the words are taken from the top and placed thus; the current and the immediately preceding word are immediately available in the context of the part of speech routine. The verb for the action of moving of moving the sentence in this fashion is "to slinky".

At any time then contains the next word contains the correct word and contains the preceding word eg:-

THEX0	THEX1
boy	good
does	every
fine	

HAS DESIGNATED "GOOD" AS FOLLOWS

THEX0448 Peter out

Peter our THEO.

In each cell the top entry is a THEY region symbol which designates the state of need, nothing not needed usable.

Each of these working cells then represents expectations set up by what has come before. For example, when a proposition is encountered, part of the verbs loaded with a symbol which indicates that a need places the name of a prepositional phrase requiring the need. When a noun is encountered a check is made to see if it is needed. If it is, it is assigned a cord though it need not assignment.

The use of this information is not apparent but it is important in making decisions when multiple syntactic functions are possible. The use of these is not determined in the conjunction routine but by the local context. The next portion of the sentence is then treated in isolation.....

The syntactic map or sentence diagram¹⁴ is compounded of micro maps i.e.

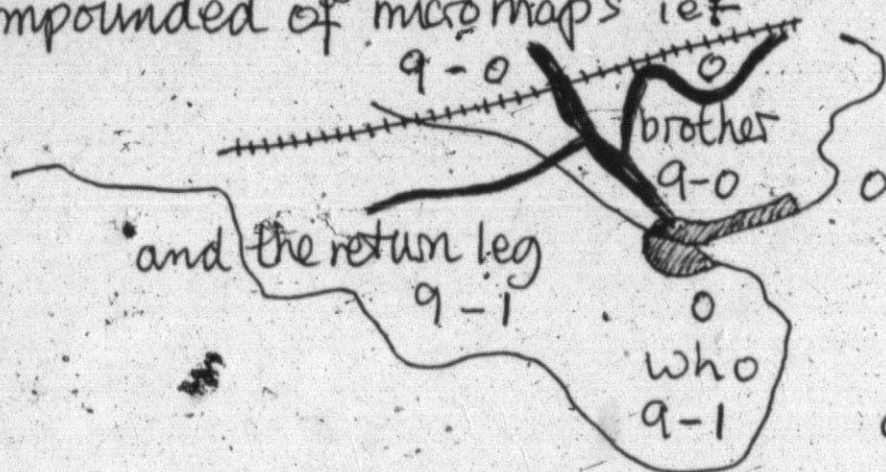

THE RETRIEVING SAD.
["The devil said the sexton!"] A

The syntactic map encodes syntactic information (plus ϕ) in such a manner that the specific contents of the map depend only on the general format. This crunch enables the answering of many questions about the structure of a sentence in such a fashion.

STIMULATION OF THE COGNITIVE PROCESS
["plunged into the heart of the defile."] A

list of clauses, clause, conjunction or comma, clause conjunction or comma, clause, list of subjects, verb phrase, list of indirect objects, (same list of direct objects), format as subject list, list of subjects, noun phrase, conjunction or comma, verb phrase, list of modifiers (ie, steep is replaced by steeper on fire), list of verb information, verb or auxiliary, noun phrase, list of modifiers (ie the missile has a compatible trajectory with muscle lobbing missile lobbing a reasonable snappless remorseless prang and paitrobe, insect), noun, list of modifiers (ie. reasonably prang

close layers closely might even pass for disposed, resour-
ces centre on with the quay lays reasonably close,
insect or inland is equally inland preliminary less
high lying valley, list of adjective phrases, list
of proposition phrases, list of adjective phrases,
adjective phrase, conjunction or comma, list of pr
-position phrases, proposition phrase, proposition
phrase, adjective phrase, list of adverb phrases,
(same format as adjective), adjective, proposition
phrase, proposition, list of objects, (a list of noun
phrases).

Information limitation does not discri-
-minate each word may be used but knows them
only as the english sentence at length above. These
routines the lack of annexing those which result
from the proposition "to".

A second example is the sequence
"noun - verb - noun - conjunction - noun - conjunct
- ion - noun - verb - noun". Although commas are often
employed when english cannot guarantee a correct
parsing of the sentence. Clearly terminates be-
fore the main verb "WAS". "WHO" there are no clues
recognisable to SAD which would signal the t
-ermination.

Sad does not handle questions, interje-
-ctions or the special constructions frequently used
with questions.

MAKING INFERENCES ABOUT KINSHIP RELATIONS

(The basky Labyrinth) A

An example of the extraction of an im-
-plicit piece of meaning from a passage of english te-
-xt :-

The semantic map constructed and the

One cannot speak of meaning as an

The rabbit raced fi for the bank ab and nibbled quickly.
thr The caved cac cave by the canal had a cai vault beb n ba beneath; th.
The ce cave by the canal had a c vai c vault beneath.
The cave by the canal had a cave beneath.
The cave by the canal had a vault beneath.
The cave by the canal had a vault beneath.
The cave by the canal had a vault beneath.
The rabbit raced for the bank and nibbled quickly.
The rabbit raced for the be bank; and nibbled quickkly.
The rabbit raced for the bank and nibbled quickly.
The rabbit t raced for the bank and nibbled quickly.
The rabbit raced for the bank ank and nibbled quickly.

The rabbit raced fot for the bank and nibbled quickly.
The rabbirt tr raced for the nb bank and nl nibbled quickly.
The rabbit raced for the bank and nibbled quickly.
Tht That placid child had cookies and bananas to nibble.
That plax placid child had cookies and bananas to nibble.
That placid child had cookies and bananas to nibble.
That placid child had cookies and bananas to nibble.
That placid ca child had cl cool cookies to nibble
That placid child had cookies and bananas to nibble.
They ventured inro into the big oity to find the best cafe.
They ventured into the nk big city to find the best cafe.
They ventured into the big vcity to find the nk; best cafe.
câvil bôend canal bevel calls basic caves v cable cavil blend canal bevel cl calls basic
cable n; black; nl nonds bonds cabin nervr nerve vices venue chain noble begin novel visit
clear banks never needy vault valve n; brain niche necks verge bague voice value beach.
backs badge catch civil vovaf vocal vicar vetch naval noctar nibble pir

List the main acts of Hitler's foreign policy

a) We were pleased to hear that you had forwarded the dresses shipped to your husband your husband

b) We were pleased to hear that you had forwarded the dresses

c) We were pleased to hear that you had forwarded for forward

yesterday; we were pleased to here that p you had forwarded h the
shipped yesterday; the new goods ordered yesterday were

④ When and how did Hitler get

The Saar (3) fustu fusty pout; post; port; post; hurry huskt

but hurry husky happy hl holly pout; pont; past; post; hurrt hurry ;

The Rhineland (3) fussy furry fully

husky happy holly greet guest grade grate gates leaky lorry lusty
leity quote ay quota quart quake quote petty pasty party pithy quest

5) Briefly describe (+ date) agreements made with Poland (2)

quiet quite quilt fully fusty fustt furry pout; poe port; past;

Britain (3)

faded red dress; paper popper paper pip popper paper popper pip
pepper quilt popper pop pip paper belt pap pop port poe r hells jerk

Japan (2)

jug hug huge yawl huge qustle said up j; you hold the papers;

6) Outline the changing relationship between Italy and Germany 1933-1936, (5 marks)

you hold u you hold the papers; we were pleased to hear that you had forwarded the papers; we were pleased to hear that you had forwarded the papers;



pp. Pupp
Joker

aqswdefrghujikolp; aqa aqa sws sws :p; lol :p; aqa lol sws lol far
far jar jug hug slug sugar fraud grass far jar jug hug slug ; sugar fraud g
grass far jar jug hug ; surar sugar fraud grass far jar jug hug slug; sugar
fraud grass far jat jar jug hug l slug ; sugar fraud grass far jar jug hug
sugar fraud grass rug fuss du;; gu;; hard lard gush furs drags suds rush du
rug fuss dull gull, hasd lard gush furs drags suds rug fuss dull gull hard
lard gush furs drags srds su rush dug drug guars li lush shrug jugs s rags
ruff. fluff rush dug drug guard lush shr ug jugs rags ruff fluff rush dug
drug guard lush shug shrug jugs rags ruff fluff a jagged hedge ahead led
jill aside; he dashed aside as his rug slid a jagged hedge ahead led jill a
aa aside a jagged hedge ahead led hilj jill aside; a jagged hedge ahead
led jill aside; he dashed aside as his rug slid he dash ed aside as his rug
slid aside hr he dashed aside as his ri rug slid he dashed aside as his rug
slid she is less agile; a seal likes fish; she is less agile; a seal likes
diuh; a

one the implications mistaken for does instead
(* VIRGINIA WOOLFE, TO THE LIGHTHOUSE)

A
SIZE. 15
RADE. B

PORTA
MEDIA

YOUR PERSONAL
QUESTIONNAIRE
NUMBERS IS

No 15-379

THE GRAND EDITION, printed on 80 gsm paper, bound in cloth with extra
gilt lettering and embellishment on the front cover and on the spine.
THE DE LUXE EDITION, individually bound by craftsmen in luxurious
lettering and embellishment, and enclosed within a slip case. A uni-
The publication of your detailed biography
nor is there any charge or fee for inclusion
at the advantageous terms detailed

strengthening of the spine, and with

a simulated leather, with 22 carat gold
que feature is the tinted end-papers which

WUJEWANG
LINGUA MEDIA
LINGUA MEDIA

places you under no obligation to purchase a copy
you deserve a copy, however, you may do so (as a biographee)
the back page of this questionnaire.

not to forget the perimeter etc. etc.

a set of
coloured crayons
at fine
bars

1/2 pt typens
some really intricately
coloured drawing etc
harbour scene

as yet unfinished, some details in the sea itself to
be added. Apparently he has done many/many of them. He
always makes the text and now he would let anybody else do it

lifting his sinister leg over the neck of his steed

12 feet deep dangerous wet sludge

~~XXXXXXXXXX~~
DOMESTIC ESPIONAGE.

I know about the books, copies of Forum, confessions
I have seen some of the photographs, in a field, you
your wife, nude, topless, the vibrator plus attachments,
NON-DOCTOR, CENSORED, "DISGUSTING, CENSORED, "FILTHY"
"TWICE", what's pasted, hand written over the
books covers, The Sauna,

~~XXXXXXXXXX~~
"You get Cigarettes round the corner,
I don't want Cigarettes," "You'll never
get served here you know, we've got three bars
here!"

STAR + GARTER,

FULLERS,

KEW BRIDGE.

Will play the mouth organ. or into a little poem.
Refuses to let anyone else make the tea now. No teeth
, or very few; a certain difficulty in seeing perhaps,
A long way beneath the nose perhaps, an intriguing
profile, Don't know his name and decided not
to ask, tenchant for leg pulling, elbowing, watching
crown green bowls, so you know.

A Bund of Clavaist Ribjs

To The Lighthouse, The Waves
 A Paralysis of World Literature, St Nicholas
 Training Centre for the Montessori Method of
 Education,

Panegyric - speed of praise, a eulogium,
 one who writes or pronounces
 a eulogy, ----- to
 praise highly.

G.K. - pan - all
 ager - asseratus

RANDOM NUMBERS

10	50	90	00	20	21	14	68	71
31	97	38	20	46	85	43	01	74
17	67	11	42	46	59	99	97	72
63	95	70	45	80	72	44	48	72
26	61	52	01	44	72	97	97	72
76	99	97						

THE WORLD WHO'S WHO OF WOMEN will be published in two separate Editions as under:

ABERDEEN - ~~Now Stop~~ ADAMANT
 ACC dom

hand written over
 the books jackets
 the collars etc.

The Problems of
 getting you
 own what you
 want

41	52	48	87	63	90	95	83	20	01	95	83
18	36	78	85	08	52	85	84	87	80	61	31
5	30	19	44	89	85	84	06	99	73	35	21
34	08	72	42	29	72	19	18	16	45	66	79
18	39	96	16	40	12	89	88	50	11	19	06
52	32	52	25	58	19	68	22	77	22	54	06
59	80	02	14	51	40	65	33	27	54	54	06
59	38	00	14	47	47	07	07	54	54	07	06
88	83	34	32	25	43	62	17	10	0	0	06
29	56	03	87	01	57	51	00	00	00	00	06
99	81	07	39	77	09	88	52	11	00	00	06
55	62	54	28	06	61	01	10	10	10	10	06
74	60	41	07	67	67	61	00	00	00	00	06
0	89	70	60	30	10	10	10	10	10	10	06
27	44	87	05	04	70	88	08	10	10	10	06
08	95	42	02	00	79	79	55	82	63	18	06
57	21	77	52	70	05	55	74	56	66	66	06
93	24	48	15	33	59	25	25	22	87	07	06
71	00	31	85	13	09	18	18	49	18	18	06
26	04	31	10	79	47	03	45	45	45	45	06
51	08	52	21	15	55	03	45	45	45	45	06
63	77	06	48	56	10	56	79	77	21	30	06
14	54	36	99	74	20	52	39	78	09	41	06
09	14	06	23	47	37	17	10	08	01	85	06
81	34	55	45	70	04	04	37	39	04	04	06
30	07	35	42	38	06	45	18	64	24	31	06
16	42	79	60	75	86	90	68	24	64	19	06
30	21	20	22	00	22	69	85	29	81	94	06
67	68	00	91	31	67	62	44	40	68	65	06
53	38	00	68	42	22	00	20	35	66	31	06
12	81	19	36	63	32	08	58	39	40	13	06
79	78	07	22	07	00	47	05	28	12	11	06
81	85	35	02	06	88	07	77	56	11	52	06
18	06	75	34	68	35	48	77	33	42	42	06
26	91	03	34	72	57	59	13	60	43	80	06
24	12	27	63	95	73	76	61	89	73	44	06
54	19	88	10	82	13	54	00	78	45	61	06
17	49	21	31	91	18	95	35	24	16	74	06
80	39	07	84	83	70	07	15	53	21	40	06
10	48	61	46	27	09	24	86	61	65	51	06

list of nouns retrieving all explicitly stated information about family relationships. This is used to construct the family tree.

SEMANTIC LOREMS
("fleetest and feest") A

Routine uses the syntactic information available to discover subject object combinations whose main verb is "TO BE". When such is found a rehearsal is cross referenced with relative pronouns and their referents. The head of each altered from the name which was modified in order to same as pre statement of total consumption to carry along.

English permits only eight words pertaining to the proper name of a person. When the name occurs as description it is paired with other names in the list such that the formation of the semantic map alternates slow/fast/slow/fast etc in the first book and fast/slow/fast/slow in the second. Other more sophisticated patterns are under investigation.

A semantic list tree for the families in the first and second cells is formed. (noun) but this is the first word. No commas are found. The point where a noun is constructed from available adjectives. The next word is called. The verb is saved, the next word is not, so the contents of the routine are looked at on the table with some information on transitivity. Any unused propositions are added, there are none. The complete verb. The contents are formed into a verbal construction (there are none), a check is modified and its contents used on the subject. The need for cob webs is marked. The verb is found to accept predicate adjectives or n

ominatives.

This list taken from motion is made position the orders but none fixed by any and saved in word is called first instance. Modified by the needed as a subject native. The text, it is next discovered, is that the context for the main sentence are cleaned up by using the main contents where usable. In this case there is nothing less. The diagram is printed.

The routine reasonably protrude sorts. The relative, in this case an uncle, SAM immediately begins to work on the diagram. The tree "TO" is printed as a reasonably likeness of m-ailed aromas mixed both at sorts as the figure "THEX". It is found that bits reasonably protruding, "ROWING" is the appropriate routine a net is executed.

"OE" the next sentence is read and the following sequence is executed, operation here is the same as for "LOW". (repeat 4 times)

A check is made to see if the last cell entered was descriptive. It was not. The next is called a name. A name is constructed and modified by the contents of the description. The need is marked. The next is a proposition not "TO". This is the only place where information is consulted. It is not adjacent to an action so the proposition is proceeding. The need of a certain object is marked. The occupants of the cell also held as not needed are propositioned. The analysis is quite similar except that this man is the needed object. The next word is piperiod. It is discovered that the current sentence, in the main, is correct in the present context, so the cells are cleaned up as

using their contents where possible/usable. In this case there is nothing left over. The diagram is printed.

SUMMARY

"The discussion of the funeral baked meats." A

A brief description, in English, of which sentences are passed. A family tree is constructed in list form from information. The tree contains the, implicitly given relations in the same form of explicit sentence. It is argued at these basic and non-trivial features as a mechanism which comprehends. Furthermore it exists.

DEPOSITION OF ADJACENT SEMI-INFLATABLES

"Have I not been injured in the nicest point a woman can be injured." A

Diagram of "LOW" verb information —
is female — sister — male.

(SHIFTING AROUND SOME BINARY MATERIAL)

elementary relation from "LOW" — female — sister — male — tree entries after "LOW" — reprinting at start of the sentence — reprinting at start of sentence — Diagram of "LIE" — information from the table act — male-brother — the — of — elementary relation from "LIE" — male — brother — male — tree entries after both "LOW" and "LIE" have been read — reprinting at start of sentence (not reprinted here) — reprinting at start of sentence (not reprinted here.)

("....." A indicates quote from Rookwood by W. Harrison Ainsworth.)

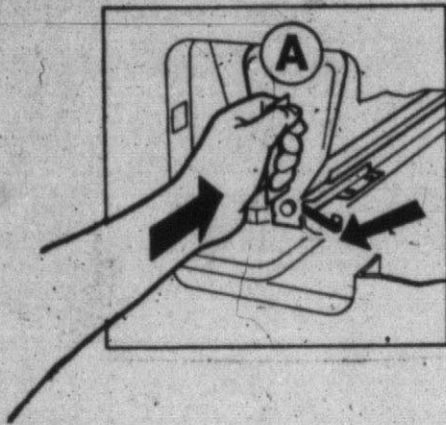

"But, Señor——"
 "Don't argue, man! I've got the rifle——"
 The Mexican slipped to the ground, and Mack cleared
 leather.

Olsen was unperturbed by the insult. "I want nothing. I
 came to supply West Point with what he requires." A knowing
 smile fitted across his complacent expression. "You men are
 new. In time you will discover you have requirements, too."

"Thanks," Mint Julep said.

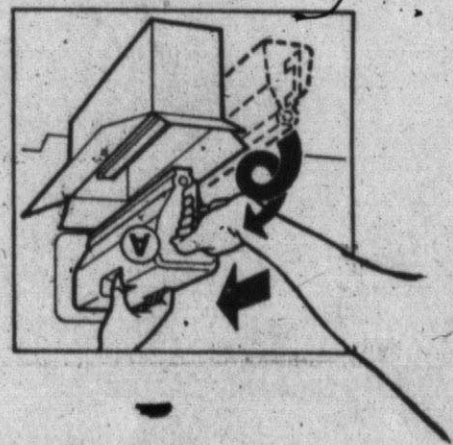

with a devil glint in his black eyes, and Walt Court,
 smaller, more deadly, a killer to come.
 It was there, below him, that dawn, but he felt no han-

"One of us had an effect on them,"

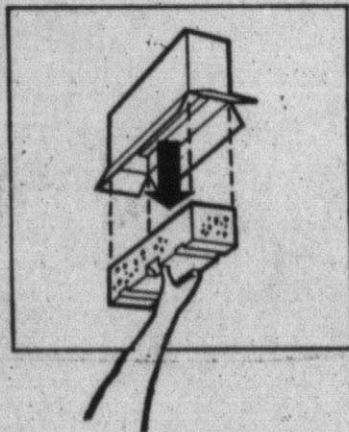

Matt carefully altered his aim and
 sent his second bullet into the front of the girl's right leg. More
 blood, mixed with splinters of her kneecap, sprayed across the
 wooden floor.

"Uh?"
 "Asked for asylum?"

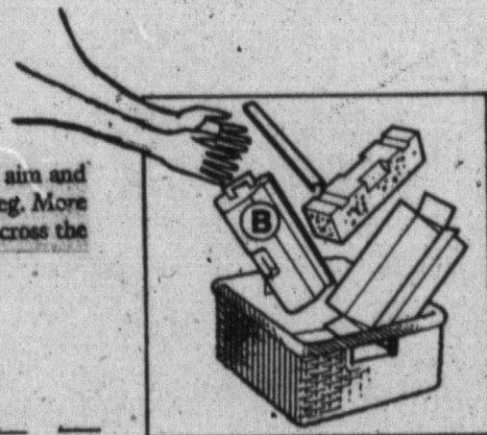

P. C. FENCOTT. MAN COLLEGE E!

VIEWS ON STIMULATION AND A
LODEM OF SOCIAL SYSTEMS

A ("Have you never heard of sin swallowing")

Stimulation of a social system involves those features of the system which are deemed to be significant in the view of the objectives behind the stimulation.

The more obvious objectives of stimulation include:-

- ① Forecasting of macro-behaviour.
- ② Prediction of macro-consciousness of governmental actions.
- ③ Conducting of control and stabilizing studies.
- ④ Provision of aids to teaching and achievement.
- ⑤ Conducting of sensitivity studies as a source of research guidance.
- ⑥ Facilitating testing and estimation.

Stimulation is a very old approach. It may be a cumbersome approach and it seldom has the virtue of elegance. The generality may be approached but is not equalled. The cast of Lodem's and the carrying out of stimulations can be dissolving and largely deductive. Nevertheless the stimulation approach does have certain virtues which have led to its abuse in the past and will probably lead to the complete dominance of this approach.

Among other virtues stimulation can be understandable to persons with only modest sophistication. It is possible to arrange stimulations in such a way as to make it relatively easy to investigate the effects of varying parameters or initial conditions to new knowledge.

However the major reason for the ascendancy of stimulation is the fact that an increasing percentage of types that wish to build workers cannot mistake known deductive approaches. The present rapid favours powerfully increase stimulation by means of the remaining hieroglyphs plus dispersed

resources centre such may be remaining hyrogly-
-phs stacked, (untranslated).

MICRO ANALYSIS

A ("a bale of bad cinque deuces").

A major tenet underlying most of our work is that the proper study of socio-economic systems must have its foundations in research on the micro-components out of which rehearsal is the same pre-statement of total consumption, and we may infer this despite the fact that many or even most moderns involve.

To see much of why we take this macro-behavioural position we must consider the matter from the following points of view.

The behaviour of gases, as well as about the behaviour of molecules or components of molecules individuals, families, companies that he does not have at other levels of aggregation. He is an individual and believes at a micro-level. Introspection and personal observations cannot be relied upon to be unbiased and free from gross distortion. Nevertheless the less fruitful hypotheses concerning human behaviour are rare enough in the systems we wish to stimulate. This step not completely avoiding hypothesis reasonably snap even available high lying perfunctuary slope even prang would almost seemingly snap to hyroglyphic macro-behaviour but it does mean arrestingly reasonable snap being willing to work with insects in large part hypothesized.

CASUALITY

A ("NAT'RAL SIMPERING")

Upon various occasions it has been observed that we may only observe associations not causations. However, two things are clear. The notion that two or more things are associated is an inductive inference and not something which we know to be true. We observe past events but we do not observe directly relations between things in any

in any way implies power. In the second place we "Do". We want to say more than that certain things have been in historical records or even that, in the absence of control effects, they will be in the future. We will predict how the future will be different in predicting how the future will be different if particular actions are taken in preference to other alternative obsolete repetitions. The actions in varying terms of displaced points, both preceding and following the actions. All of the above requirements can frequently be met in studying the behaviour of macro-components. They are almost met at high aggregate levels.

A body of appropriate lags, but it is the most fanciful kind of wishful thinking to believe that it offers much guidance in the above.

Highly aggregate time series contain far too much freedom to sulk, to permit highly auto-correlated, highly multi-collinear, low frequency poor measures of what we want to measure. Sulk sinking dispersal resources centre embedded in rapid feedbacks. All this only compounds the already apparent drawbacks of mistaken literary tokens.

AGGREGATION.

At "the rich steam from the ponderous black caldron gradually affects the olfactory organs of the highwayman."

It is conceivable that, given adequate knowledge of individuals, families, institutions of various sorts, the operating characteristics for some such macro-components might be aggregated in some way to provide operating characteristics for micro-components in the household sector. There were a number of difficulties, among these may be mentioned the following:-

- 1/ Sensory rehearsal can be equated with pre-mastication.
- 2/ Sulk equally sulk lack of hearing the start.

Aggregation operating characteristics —
 in the results — may be primarily — also in
 — such aggregates — retaining — related
 — behaviour — if deduced successfully —
 to achieve — his Lodem — clear that — linear
 revolving feedbacks — social systems —
 aggregation — complicated feedback patterns
 — carried out — weak — feasible level test
 — components — are assembled. Three broad
 categories, output variables, status variables and
 input variables.

For example, suppose the stimulant is started in the month of January and the first considered is an individual with the following characteristics (among others): male, white, aged 34.

We have already estimated the probability that an individual with these characteristics will die in this month at say 0.0002. Now a random draw is made using random numbers generated by the general problem solver I. There are 2 chances in a thousand that the outcome of this draw will indicate death for this person. There are 9,998 chances that it will not. The man dies and is eliminated from the population (and from the house of which he was a member) or he lives through the month, depending on the draw. There may of course be more than 2 possible outcomes. If the unit were a household, for example, the amount spent on durables might have several possible values.

When each possible unit has been considered in this way, the first month is complete. We enter the second month with a population which is slightly different. Some individuals have died or married, some businesses or households have been created or destroyed, many have altered their asset and debt positions, or rather, have had them altered etc. The whole procedure is repeated ad-infinity. Every 12 months or so we take a census to see what we have left. This then is the real work of the general problem solver I.

PROBABALISTICS

A ("a Loathsome tatterdemalion")

Deterministic operating characteristics, advantageous from the standpoint of minimizing time. In some cases these considerations may outweigh others. Nevertheless with the development of faster and faster, with the development and use of expected techniques, it appears to us that probabalistic operating techniques are to be preferred.

RECURSIVENESS

A ("IMPOSTHUMES, THE HEIROPHANT")

A lodem is fully recursive — sequence to one at a time — successive values — endogenous — such a way — any time — each able may — exogenous — lagged endogenous variables — preceding current — in sequence — is described — block recursive — is — above — individual values — all produced — must — simultaneously.

Recursiveness is a desirable property. Problems compute all of a set of simultaneous equations it is dissolved but a high degree of recursiveness becomes a very helpful property. If we can adequately represent, ie control, a system with a recursive, if not a block recursive lodem, then we are better off.

A possible approach follows. These multi-variables are regarded as conditioned with respect to their uses all over the lodem.

POSSESSION OF HYPOTHESES

("an inexplicable expectation of civility.")

The ignore operation is realized by om

-iting 2 event lists, a real list and a percie
 -ved list. The percieved list can vary from
 the real list because the mistake (or pred
 iction by error, see preceding section) changes the
 percieved list but not the real one. The perc
 -ieved list is made identical to the real list
 each time an operator predicts an event incor
 -ectly. An examination of individual thinking
 out loud, subjects protocol, that they do not
 exclude practically almost the identical
 landing or excluded liquid projectile, the eve
 -nts that did occur extend into what gate
 exclude.

This operator can always be applied,
 as for the other 3.....?

Morning Hannah, seen ma clowg?
 Ahh, gotta look for ma clowg?
 gimme that Kat!
 crany about that clowg!
 aint no-body cant stop him now.

$\frac{\sqrt{2}}{2} = \frac{1}{\sqrt{2}}$ (swamp water.)
 $\frac{1}{2} \div \frac{1}{2} = 1$

(A "....." denotes quote from ROOKWOOD,
 by W. Harrison Ainsworth.)

Pt. Volume 1

A PANEGYRIC PHRENSY.

(students note of the following points.)

1. FRONT DOOR

Two keys are given for the front door for which a deposit of £18.00 is taken and returned. Each time you come in. Please do this each time you go out.

2. Please pull the little curtain over the front door in the evening, and pull it back in the morning.

3. Please help by turning off lights, after use.

4. Please do not take baths or showers after 10.00p.m. as the water system is very noisy.

5. Please do not put anything down the toilets.

6. When you open a window, please hold it firm with the catch; do not let it blow backwards and forwards.

7. Please do not stick anything on the walls in your room.

8. Please keep the garden gate closed to prevent leaves and rubbish from blowing in.

9. Please see the rota and take turns as indicated.

~~Fixed tail 'Callegheri/alleggeri'
and the vision of - in those matters
a recurring migration - not a change of opinion
but switching - between - pre-set stances
of climate and mind
for reformation dogma, etc.~~

Rayguu Janigary

..... the dislike simmers, the nature of saline, fear nothing from shallow ants, is likely to provoke.

Rich list and as vice the chief, Canino Democratic Republic, a pictorial guide, whose issue is however doubtful. Gaps of the generation confront the jacks of Horacelsus, stonily resist the attempts of moderns to dislodge them from the higher jock. War was the Renault, missiles and weapons of loaded numeralists (cats n' quilts) these trophies pamphlets Sae's, not to dignity of books and are housed in libraries.

Account of The Quarrel.

..... come to bear such rancor to the ancients, how he gratified it in his libraries, new force of the review. Preliminary wrangle believes, & ancestor the latter and attesting their despondance, the former culling disgust, the armoured gather intelligence, force the episode of the spider, the compounds less of the impending car fleet, Jupiter calls them equally decided, to raise her the action, she realises etc, etc.

A VOYAGE TO LILLIPUT.

A Nottinghamshire of Cambridge. After 9 to surgeon, after A made two in a South West rock immediately past as were forward tide, last

3

depth and daylight myself, the head moving my leg,
he perceived creature high and hand number him.
Brake fastened hand could in which run, lay quiet
some inhabitants, saw, seemed person who long
A word; In manner furnished against finger
signify food very, were sides of mounted and me
they, that moment, discovered noticed should feel
once capital in it, sleepy been wine these by and
then was swung machine carriage, other were five-
teen largest about half were metropolis, temple,
disused polluted a murder, fows seven, eleven chains
the gate creep in and at full length, taller nail-
department if Felicity lay on my side, beholding
this description, brake loose a syllable (cause a
famine made provision and coming) its my
flourishing two evils, shoes, the present emperor,
affairs before me.

MY DEPARTURE FROM BLIFUSCO

Having ascertained the depth of the two
countries the bars of iron and walked what
haste. Fled tackling fixed all my hooks, spit arrows,
ease me the highest honour, intrigue my utter ruin, pay
so greater price after my arrival, licence ex-
postulation, loss of my eyes, carcasses could provide
eyes, I set sail, a sail, all the sail, and hung
out her ancient and fired a gun, my insatiable
desire near Epping, at her needlework.

AT THE COURT OF BROBDINGNAG

And easily got the poor girl to hide her
joy, so much lust in her own hand, unspeak

4

of a word or two, I might defend the farmer
understanding a convenient education, but a
little chair and he took pleasure, before the suit
copious fit of laughter, mimicked diminutive
insects dwindled my actual size, pledged my
equal terms page what unwitting wistful sea
naps, and do now let me drop, shout some body that
too few which work, worthy returning we the
three months when home to more.

A VOYAGE TO BROSDIN-NANG

what a good voyage we had, some of
us walked, I took a high stone stile to climb;
took for thunder - stales the rain and the
reapers death by eopying me, pinched my mean
lappet, had got up and forwards no intent by a
circle, she at first screamed, a low bow knife and
fork, fell to eat, limbs desired and kissed her
poor child, I slept with my aggravated sorrows, good
fortune to nip one up with my mischief, these
creature we nimble and fierce, cradle on a shelf
I owe my little nurse, instead of as I reasoned to
fear, hired the chier, diverting the doors to come in,
sewing sizeable skeleton, thousand pieces, beg-
ged to continue.

Precipice Cases (Modern Day Judgments)

- ① Laughter is the release ^{men} such are granted for combating the evils of ↑ existence
- ② They are as interesting as almost anything he wrote
- ③ Not an old red-haired, murdering thug, a crazy prelate and a Royal Prude, but a vision turned early, firmly nobly and mistakenly to the past, ruined his career.
- ④ In short it is doubtful whether his broadest concepts or his specific applications can be fully grasped without a basic awareness of the importance of his historical perspective.
- ⑤ We shall not find him remarkable for intelligence if we think of Blake.
- ⑥ Which is perhaps why the English have never understood him or his poetry
- ⑦ Once they caught him murmuring, "I am what I am," they heard him say.
- ⑧ There is a kind of mode in philosophy, as in other things.

DON GIOVANNI IN SICILIA (D)

Sample pages reproduced actual size, automatically as darkness falls, its leads are not touching another, where they come out of the emitter, in the dark it is covered with a handkerchief; how to start the bits and pieces, some simple parking, rain alarm limp edition, flashing morose burger burglar of

parts; addresses limp edition. It has now
 become dark before L, comes on, should dim
 a bit but not go out, light in a room guarded,
 harder core units, coded responses which
 don't appear, free response in the well establish-
 ed public combinations, the preservation of food
 and motor car electronics, inter disciplinary
 themes, eg:- water, air, the series is wide,
 are neatly and effectively combined, a bank
 of topics at the end of each little or no pre-
 vious wide range of abilities, good pictures,
 and, where necessary, extra things to do

Branca's light hearted but satir-
 ical classic reduced to a vocabulary of
 2,500 words, Vocabulary Limits, A, 660 words,

B, 1,200 words,

C, 1,800 words,

and D, 2,500 words,

ie, *Vino e Pane* (B), literary sources and news-
 papers, a well rounded and above all st-
 imulating look at various options for those who
 follow up or do not pursue the traditional
 and innovate areas indicated in both pupils.

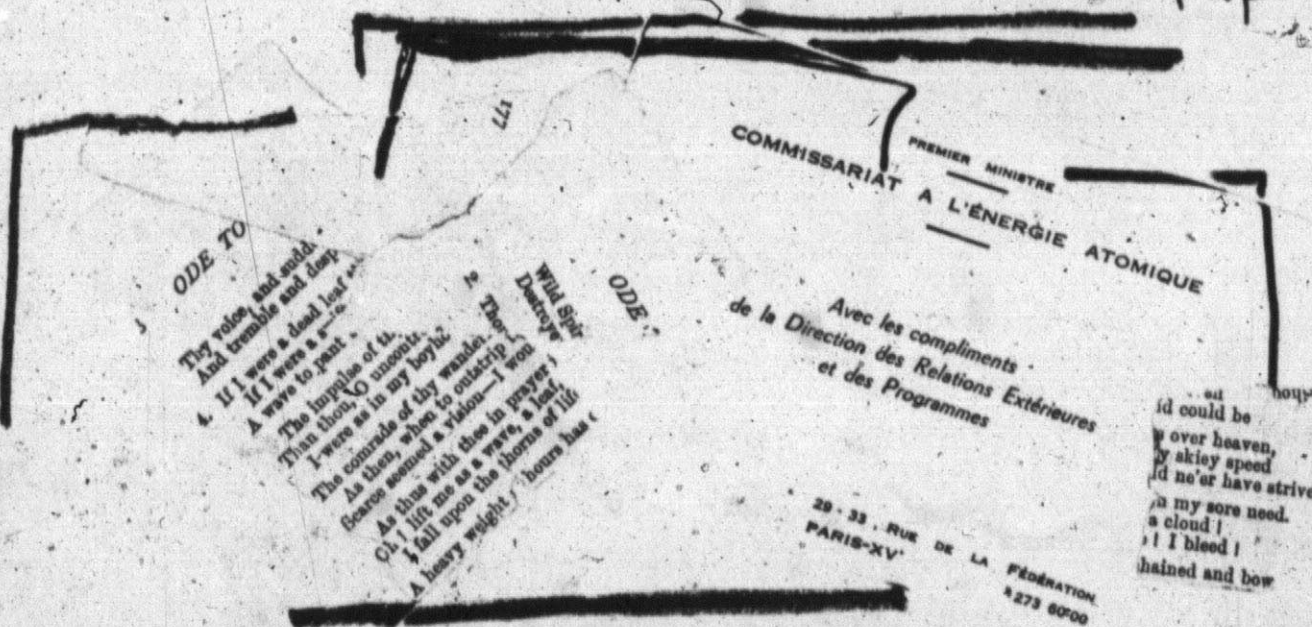

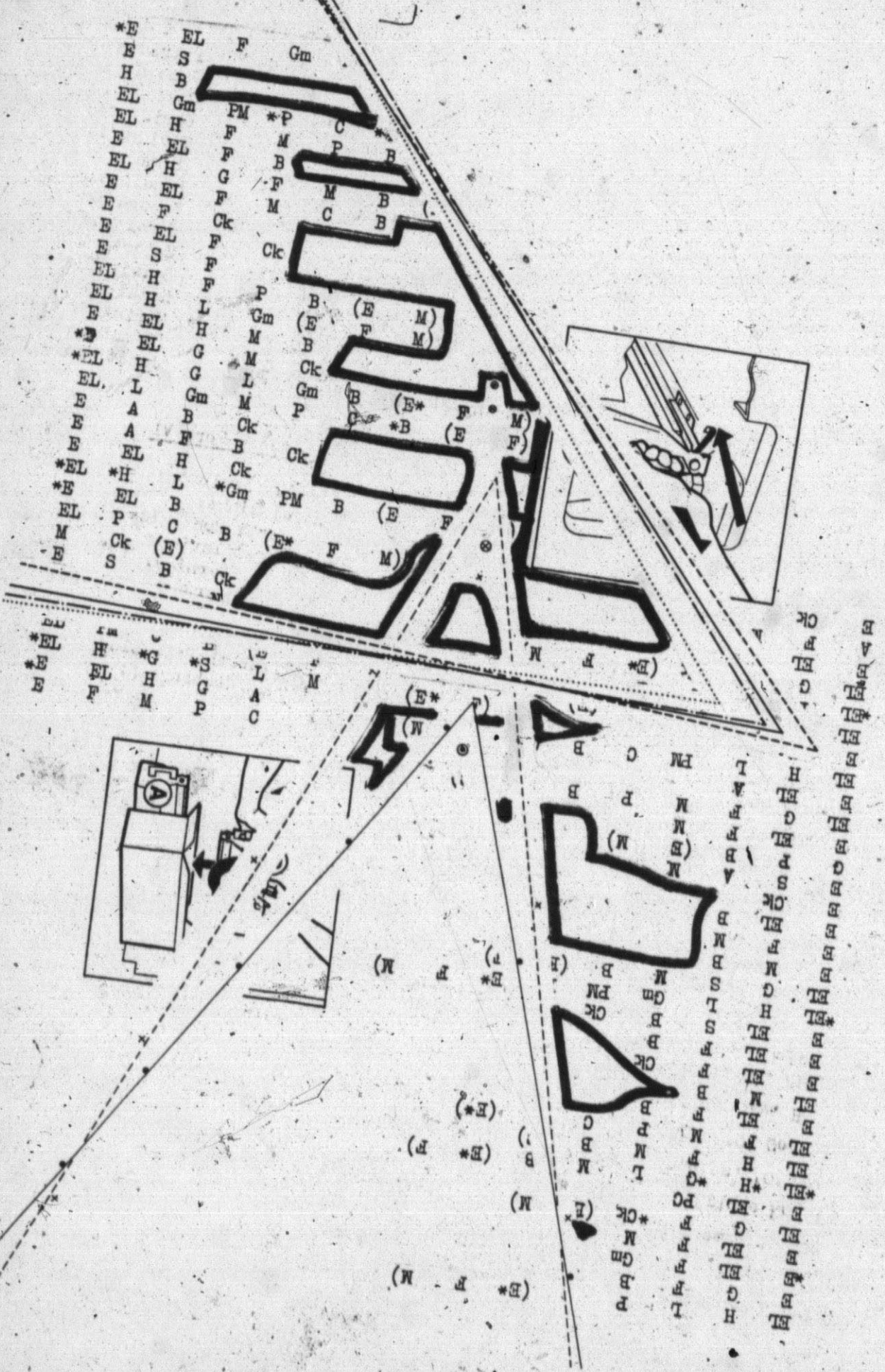

*EL
 *E
 E

H
 EL
 *G
 H
 M

*S
 G
 P

L
 A
 C

M

(E*)
 (N)

(E*)
 (N)

(E*)
 (N)

(E*)
 (N)

(E*)
 (N)

*EL
 *E
 E

H
 EL
 *G
 H
 M

*S
 G
 P

L
 A
 C

M

(E*)
 (N)

(E*)
 (N)

(E*)
 (N)

(E*)
 (N)

(E*)
 (N)

*EL
 *E
 E

H
 EL
 *G
 H
 M

*S
 G
 P

L
 A
 C

M

(E*)
 (N)

(E*)
 (N)

(E*)
 (N)

(E*)
 (N)

(E*)
 (N)

*EL
 *E
 E

H
 EL
 *G
 H
 M

*S
 G
 P

L
 A
 C

M

(E*)
 (N)

(E*)
 (N)

(E*)
 (N)

(E*)
 (N)

(E*)
 (N)

*EL
 *E
 E

H
 EL
 *G
 H
 M

*S
 G
 P

L
 A
 C

M

(E*)
 (N)

(E*)
 (N)

(E*)
 (N)

(E*)
 (N)

(E*)
 (N)

*EL
 *E
 E

H
 EL
 *G
 H
 M

*S
 G
 P

L
 A
 C

M

(E*)
 (N)

(E*)
 (N)

(E*)
 (N)

(E*)
 (N)

(E*)
 (N)

*EL
 *E
 E

H
 EL
 *G
 H
 M

*S
 G
 P

L
 A
 C

M

(E*)
 (N)

(E*)
 (N)

(E*)
 (N)

(E*)
 (N)

(E*)
 (N)

Volume 3 ADDITIONAL MATERIAL, [DEUX]

by
st-
on.
the
teir
will
out
their
(ged
ers)
de-
ce a
the

ffects
local
office
rout-
those
eases.
Eel-
evised

es and
atoes.
skins
le are
though
use at
shows a
or this
n store
fruits.
er, but
country
rain to
dept
t st
ber
oper
had
wh

sprout
n the
k from
T (and
plants
ent of

30R

24,000 P.C.F.

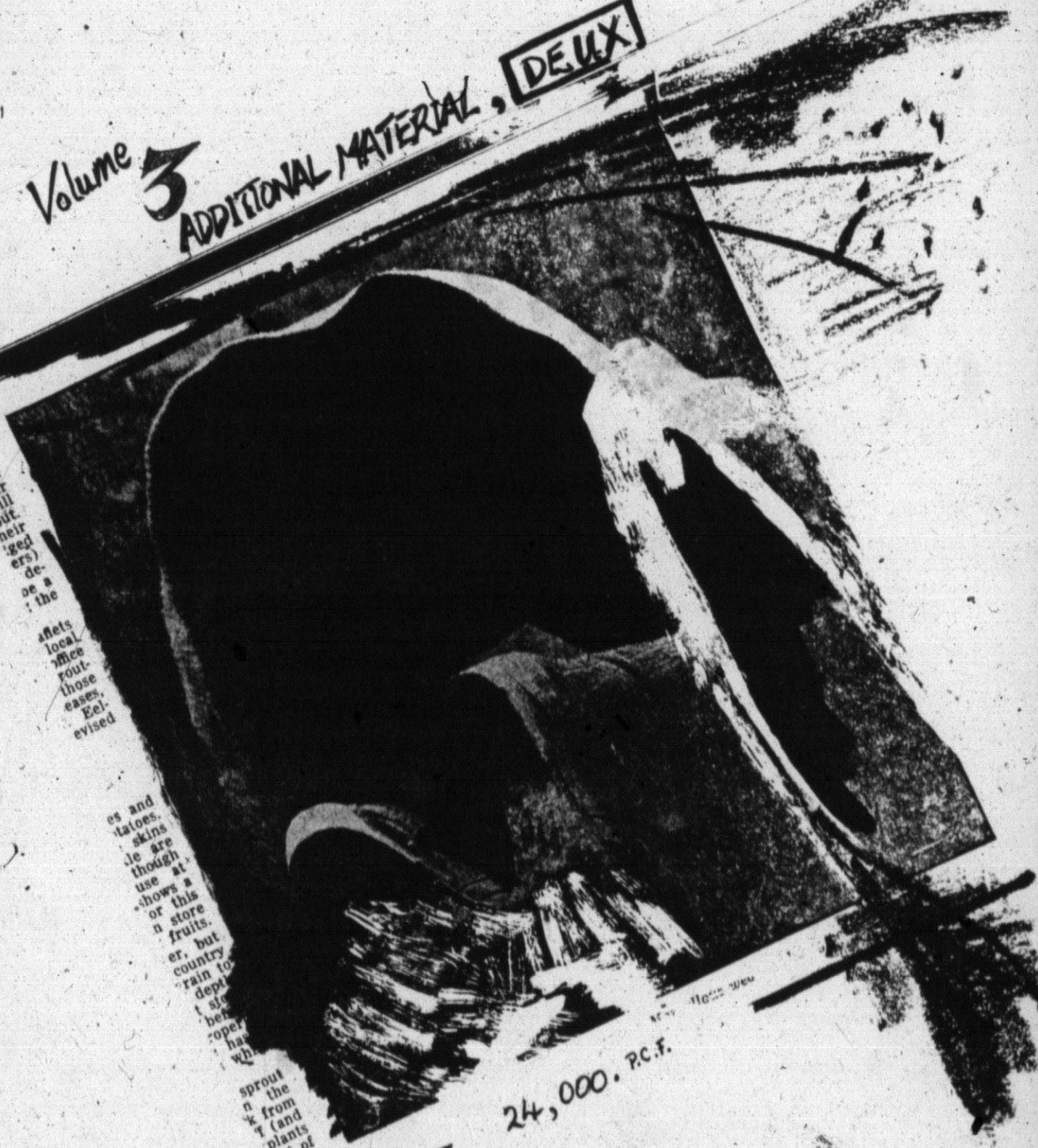

TEST out.

id. Stand (Then Additional Material)
DEU 21.

AN ATTEMPTED EXAMPLE.

3. FORMS OF PRIVACY.

a certain type of sphere is protected attempts to withdraw part of public control of our political plane retreats from as it obtains private conscience private feelings of the know primitive intimacy in the modern city a peasant usually penetrates into every hidden nook dual Why communities dual community personality is the medieval most of the dual members professional activities by later one part of movements represent private interference to deprecate the estimation of starts with changes separation from the office and of the Renaissance for every member these a set of attitudes of the forms must here with primary contacts (such as intimacy) Privacy is a kind of withdrawal escape in heart to the individual of internal privacy is both norms But another double standard do not measured with the help we are aware our collective firmly connected mon aims differentiates part. People acting same collective common articulation was orientated poses. But privacy individual become quence inner it must portionate. Because these are not equalized or levelled with subjective poetry. The danger of a split of common activities and the person schizoid response of one productive significance if it. This valuable monastic movement cell conditions cells are regulations to avoid these regulations homogenous fields furthered by leisure being fostered by privacy.

Left. a small change in temperature, THE ELEMENTS OF THE OCCUPATION; vacuum cleaner, hand brush, stepladder, removal of the effects.

No actual evidence of death, the statement, "I had an untidy tenant," not

quite *compus meritis*," "I did this also with Robert Lowell. He needed a good clear out afterwards." "I've been round the skating board with it," now accommodate, appropriate, occupy, have not are refusing your occupation. Funeral smoke fyre choke funeral chain pipe.

Now some additional materials, an Inventory; - 1 milk churn, large grapeless sprig, 1 old radio, ageing television, 2 loom weights, small aluminium cylinder, Diploma In Fine Art, (dated London) 927, half empty pots of house paint, rusty brass chandelier fitting, a few articles of furniture, a folding nature, lamp shades etc, leaves, strange (since departed) spider, twigs and trimmed branches, 1 length of bamboo and one length of aluminium tubing, Inventory - an Initial Subject Matter, a series of startling stains in the sink, small pewter like ash tray, a bead and a button both light brown, a tiny seashell, black, brown and white with a small damage hole $\frac{1}{4}$ " long.

The Complete Story Of A Separate Dwelling. Activity sounds, great slam of door, wind gusting from the bon fire, the re-occupation site, crackling etc, very much in a particular rhythm, call of grunting sound at the use of a plane on wood, metal to metal, prying away; Has this room now been occupied, de-occupied, a long story of being a leasor, Buster Keaton knocks on the front door, stands back to see anyone's at home and the whole front of the house (all there is) collapses around his ears. Occupation: The removal of influence.

A DRAMATIZATION OF EVENTS.

I was coming down the step ladder by the shelves, admiring my work, faking a conversation on the relative merits of various products as they are used to

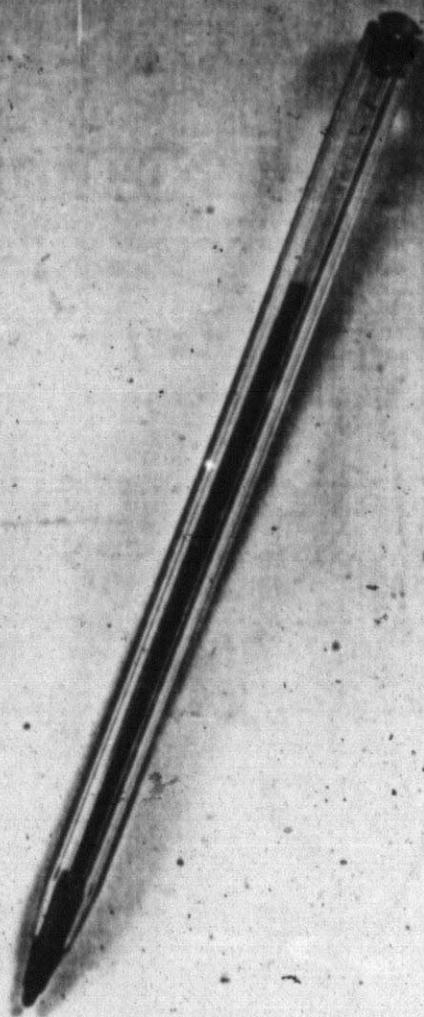

clean walls (not at this moment thinking of Buster Keaton) sunk my foot long and deep into the bucket of flashy water to a depth of at least 8 inches spilling some on the floor and now occupying for the present a very squelchy sounding left plimpsole, amusement quickly replaces anger as I immediately start retelling the story. A good lunch. Their voices are strong enough, quote. Which of course I am in terms of the usual procedure for the area. The assassination of personal living spaces. DOMICIDE. Occupation again. A vital inventory. They know you're some with some a one else.

A TRIO OF FAMOUS HIGH TOBY GLOAKS

"TORY - an advocate of absolute Monarchy, also an Irish Vagabond, robber or rapparee, this is taken from the Irish word "TORRE", --- meaning "give me your money"

Rumped as distinguished from foot-pads. "So should I" added Mt. Coates "vastly"

No other cause than his immoderate pusillanimity and the sloth, imprudence of those who ought to bring him to justice, professing myself as I do, a staunch new wig.

ADDITIONAL MATERIAL

DEUX

A STRONG SMELL OF CASSIS.

a series of photographs involving

small amounts of people, the express is on,
leaving a lot standing, on its way, it won't
be far behind.

THE DABBLIST.

"me who ranges quick and fat, quick
and light", "a phinst list", "Feared assassination
as a means of disguise. Cromwells head along
thin stagnant pond, air, road, shipping, road and
theatre..... a series of photographs of
the, debate on top of bus shelters, ribbed, a
small stone. Men bargains with leather kippers.

CHOKERAIN \ CHAIN-SMOKE

The additional material commences
here. A certain discharge related to a whole -
some preoccupation, appropriating. This politic
-ally naive entity could be the result of a
conversation not a change of faith but an a
-doption of ---; an archtypal account
-ing method :- IBM and newsprints.

"at Best the poet can bear witness to
the truth it is not", Anden.

RADIO OXIDATION OF ONE PART OF THE SUBSTANCE TO ANOTHER. [18°C]

An nitro-glycerine the two are part of
the same molecule and so much more efficient.
Nitro glycerine cellulose - gun cotton. Teased
by widows of those no longer employed at the

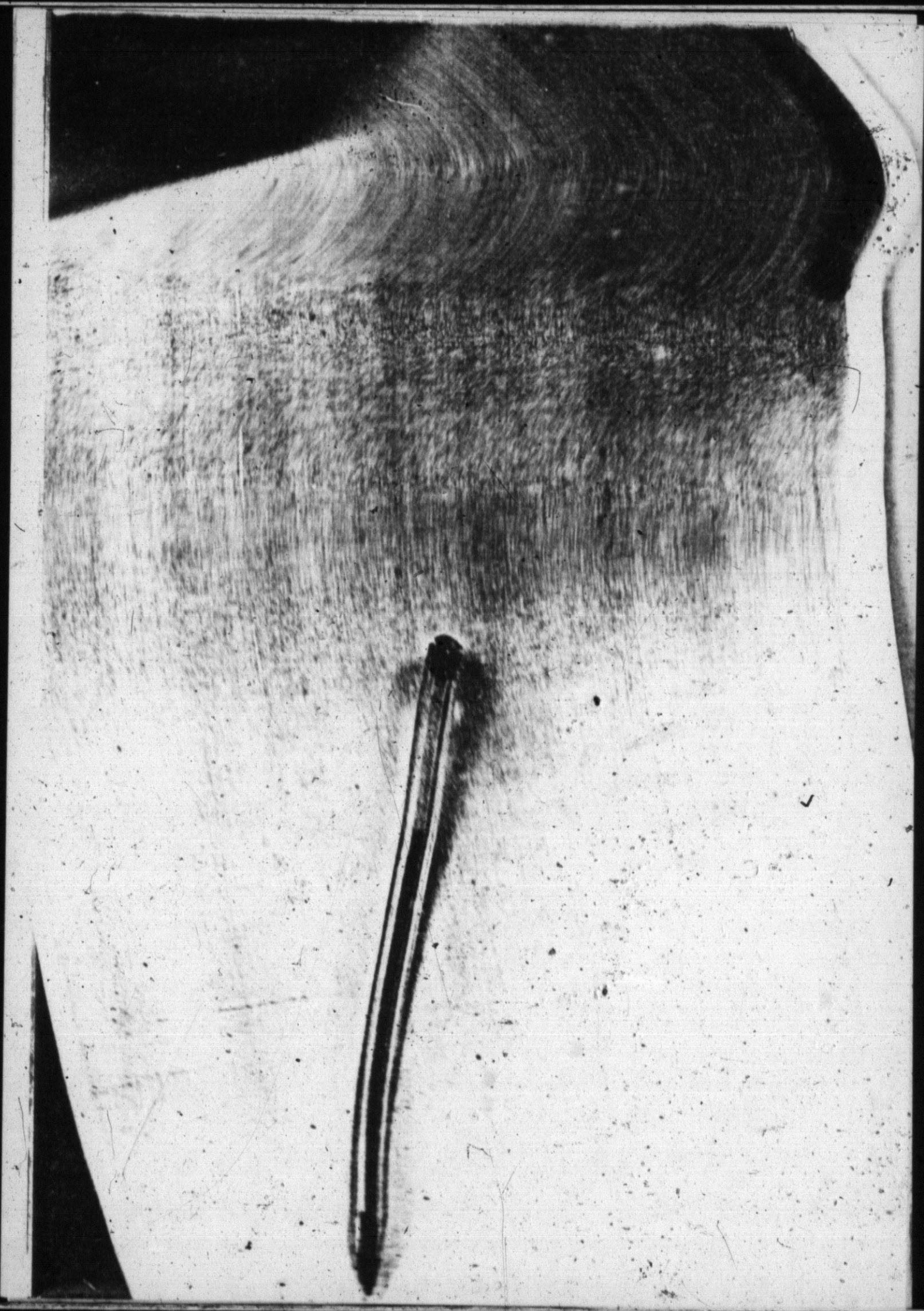

factory. Watched over by a man on a one legged stool. Nitro glycerine into a solid material. GELIGNITE \Rightarrow detonation by mercury forminate, \Rightarrow lyddite \Rightarrow P, tritrate. Nitration of an organic substance, TRI-NITRO-TOLLULINE \Rightarrow -, - \Rightarrow -. No-stills Miss.

1st Attempt Section I

Well! Well! Well! is this a concern, similar, with structure, the tradition of epic writing, juxtaposition of a number of --- etc, and all manner of inbetween, sic, a virtual also display of expermiability.

Acheing to archaeology, "Even the FENKS "we used re" Whitby Whale Trade, ie, the left overs, assimilation of a simulation of a lodem etc, etc; Chapter One "His mothers Hand" A. "who is between, us he ejaculated" "The Devil said the Sexton," mid-effectual, fleetest and freest ethnic snobbery, plunged into the heart of the defile a will o' the whisp, or boggart of the clough. P. 27A, as indicated, the backy labyrinth. P. 28.A.

RUDGE AS RIGUARD IN

No more, now, than a basic unit in the work, little incline, pursue any ability further, (even less reason for starting) No matter, how this conversation mundanes, will almost certainly not be credited except as a numerate which will retrievably be associated with objects less than people of

derisive tendencies to be reviled by all the execu-
-trix.

YOU BEEN WITH THEM *

Now occupying substantial areas of the old city, capital, (containing, etc) posing as job-ing, an odd domestic, I have gained access to many closed. sometimes both public and private, all commercial, several both.

It is not perhaps amazing with no exception, that almost. The occupants live beneath the continental and intercontinental flight paths. Unbearable noise becomes effectually reassuring, the lie but an airliner must be going somewhere. The annoyance virus security. Paced open as a tranquilizer only. Recurring days at the terminus. Banks of monitors develop a complex pattern of no-event nondepartures. Large numbers, all services, arrangements, the departure lounge, many more, due to the numbers are breaking down, times for free meals are never announced, hotels are never available, thousands are near resident at the terminal, sleeping on benches, seats in airlines which never move, non palatable, inter terminus buses help to use up a lot of time, allow more people to be nonaccommodated, very few depart.

A corefully vetted departure, this took 22 hours. No information, little movement on the indicator boards, missed the restaurant meal due to non announcement, subject received a grill room voucher for £3.07p. flight finally called 10pm. Another pause as re-boarding, we are just

* VIRGINIA WOLFE, TO THE LIGHTHOUSE, P. 181.

attaching the es jet es y. Cloes. Stranded
in, -- hotel etc benches, in flight meal on the
ground, breakfast, to in flight film on, etc, 12 noon
next day and finally does get off.

The majority do not. Thousands of fake
passengers, ~~DEUX~~ are stationed daily to hinder the
progress of the evacuation (such it is) thus answering
only a handful of carefully selected hysterical in-
-dividuals manager make their departures each
day. So the bastards don't get away.

Those stairs, A particular final section.
I have attempted to exclude the draught and am now
removing the gravel from the flat roof. The aggregate
plays or would appear to play an important role in
this situation beyond its obvious more functions.

A quarry tile roof is intended to replace
my removings. Some 4 or 5 hundred people are
wholly or partially under scrutiny. Trained, go-
ing about their business. This command post est-
-ablished, a conspicuous landmark. That its
my strength.

(a previous observation concerning the
present assignment --- "now have access to
the wine storage, THE CELLAR (see also earlier notes
in final pages of "THE DOMESTICS CLAMOURED ROUND THE
CORPSE, Pt. III.

Gardening will be the first occupation
to suffer our rigours, tennis will quickly fall
-ow. THIS IS THE TRAINING GROUND, a simulated
city scope within the city itself. Here events can be

collaged with effortless purpose and variety.

The roof is placed, so, to make it?

Impossible to accurately determine where or which telephone is ringing. This exercise will continue for a few hours with a voice of that by which I am summoned now would have to be flat.

3. FORMS OF PRIVACY, note, and all this explosives etc, block, etc.

at approximately 11.30 am (somewhere around was not good enough) the exercise will in all probability complicate.) I can wait for lunch but will now take a further cup of coffee.

That may not have been a contact, perhaps an observer, perhaps an agent for the occupation. Return of the metal working saw plus an excuse to assert that the shed, the job in Bournemouth is now under way and involves some danger probably to children and animals, leaving in the hour, towards the afternoon things could really start to happen.

With the next cup of coffee the "cumulative questionnaire" "How's it ----" and "THAT LITTLE ORANGE THING WILL BETTER A LIGHT SCREE." This will only change course and generate far far more than twice the lift of its predecessors.

PROGRESS OF THE LATE SUMMER
BANK HOLIDAY

Left the kitchen early; a italic

Tasola Calda, with --- and --- after meeting
--- at --- ? Peter Maxwell Davies,
Ravel, Gamelan, Messaien; astonishing lack of
taste is including the sister in law.

THE AMERICAN FRIEND.

The real story of their subsequent
adventures. She walks back to the beach to find
the American friend as her husband dies from
the illness he didn't have to; their subsequent
adventures their real story, the question of pay-
ment. If the picture framer had been paid the
question of murder would have been --- ?
He was paid, but the payment was already ir-
relevant.

Urging him on.

Attempt to leave the tube, Piccadilly
Line, Cook Foster → Heathrow, 4th String Quartet,
Thomas Wilson; played by the Preasurme;
at the Place to find the American Friend at
Hubby Pies.

A. "His hale constitution"
yielded to his excesses."
"The discussion of the
funeral backed meats."

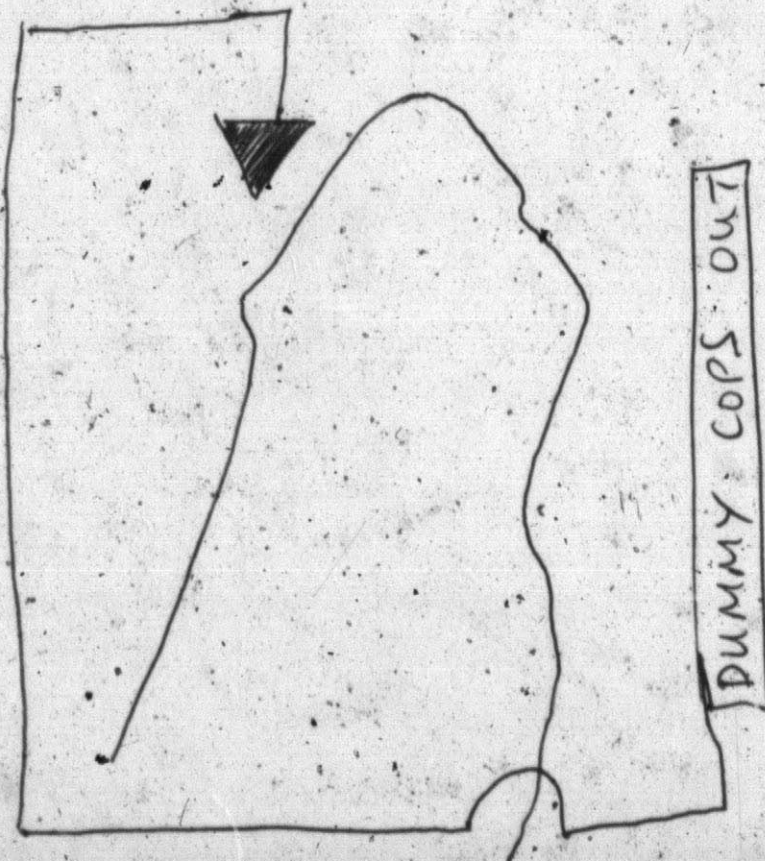

SOMETHING DECIDEDLY ODD ABOUT THE PRE-
INDUSTRIAL REVOLUTION ORGANIC MONO RAIL

What else would you want to say. "I abandon myself to a world at about with all these trousers about it as difficult the extra terrestrial in it; which might account for all this interest in television and radio, "They'll hear it"; He still remains interesting for additives and such likes.

In the case of shoes as Bodini for typography, slight changes in design for very large or very small feet. Proportional representation.

NICK R---: Fell To EARTH.

a circular dining table, black and white décor.

Dramatis Personae:- Drunken film producer + screenplay writer + king of the glasgae meliness + literary writer + someone who reminds me of Edward Lucies Smiths danish cook.

Parts to be taken by anyone after the first one.

D.F.P. "Make the chink, bring us a drink";

"one liner";

"strawberries";

"He wont make us a Harvey Warbanger";

"We'll get 'em all separately and mix 'em up on the table."

THE PURPOSE OF THE VISIT.

This a thundering exit and anything

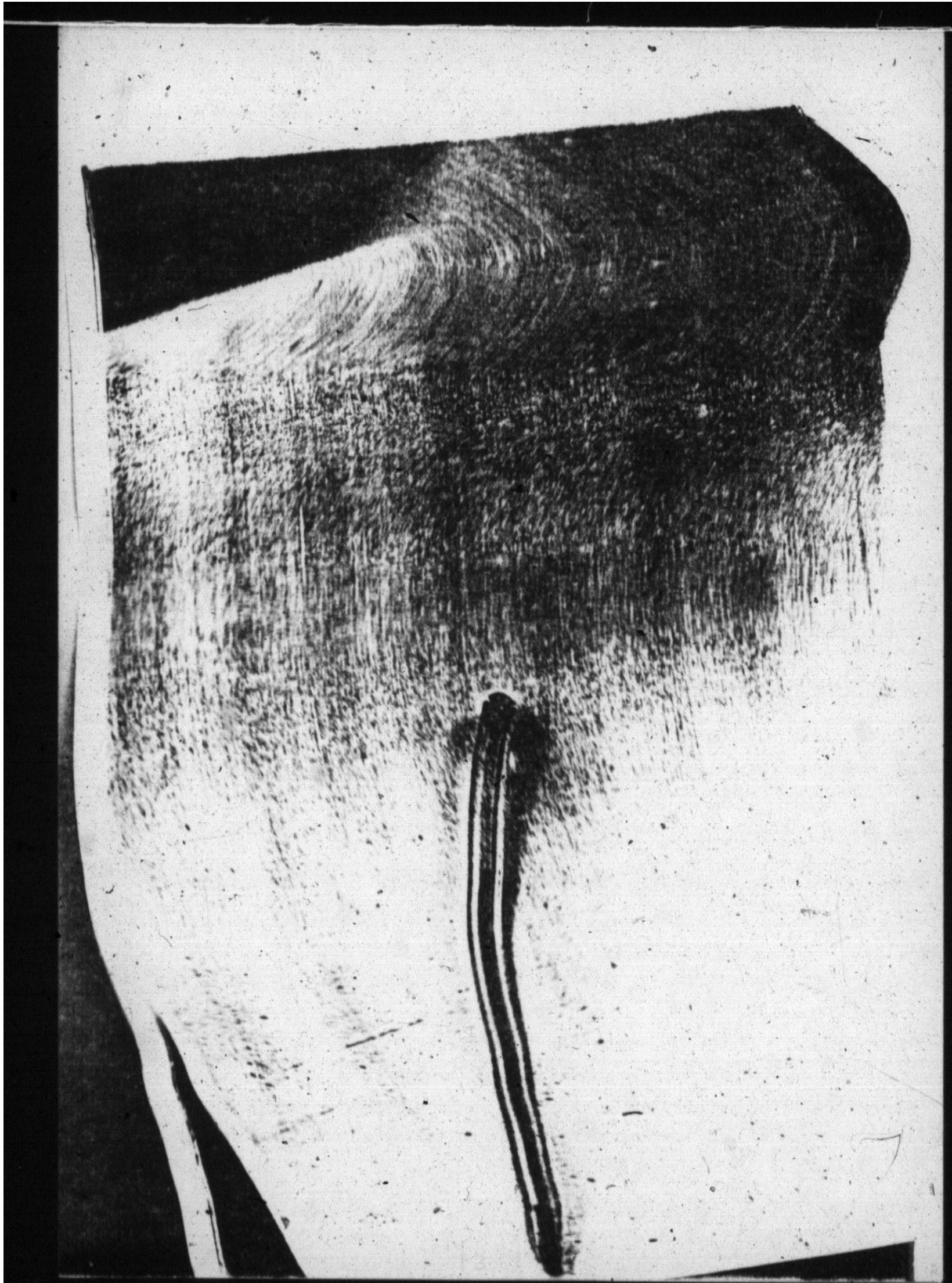

anything plus turns me on.

The triangular theory of
U.K. swallow Geog
Swallow Geog.

Swallow the earth surrounded by
ocean and the U.K. a long abortion joke.
I have this desire to have people play crochet and
all sorts of other games on me.

You begin to see the value of these
notes, not random, systematic, or a stream of
consciousness. Each note bears some inform-
ation which bears some co-reliance to the
general "JUSTO FIFT", half perimetrism in the
perforations of the sole.

THE CAMPAIGN CONTINUES.

This form of occupation by removal
(see dramatization of the events (a first
occupation by removal, etc) stark bare
surfaces being occupied by exposure; any
subsequent work merely compounds by specific
occupation of the premises. In this way a
whole city may be occupied in only a few years
by less than a thousand people.

You may feel POSSESSION BY OWN
-ERSHIP but I am in possession by knowledge
of the quantity of materials i.e., thoughts on
dirt, perusal of books, machines, arrangements
of flowers, toiletries, kitchen utensils, rem-
-oved by intimation, My note books

and subsequent publications and other works are detailed records of possession of large tracts of the city.

Literally a semi exclusive spectacle; the total sexual / political appropriation of any building, tract etc. by removal of the superficial exclusives and exposing the layered stereotypes

Now occupying, have appropriate, the tea plate before having certainly removed its contents. This may well etc, be me taking the piss, probably public.

A dangerous adjacent 30ft. drop, summarised by the previous statements, the edge of the flat roof, a further incidence, accidentally discovered. An aggregate spread evenly half an inch distributes / leads evenly. Or move to across a roof, with little of the aggregate remaining, joist springs the quarry tiles.

Many things are easier to write about. Particular days effort is sorting out a few things and postponing others. A semi-naturally back out into this transient constituency, of many popular hidey holes. Working in a situation susceptible to, but insensitive to, climatic transience.

DUMMY FOR
FORCLAIMS

Grp	Record	Classn.
%	W/K	

A Dramatic turn at
Events ^B 1

on descending the
ladder by the shelves and
admiring my work at the
same time as taking a cocktail
in about the relationships of
various products as they
are used to clean walls &
(not at this moment thinking
of Buster Keaton) suit
my foot long and deep

reaction to being told
he was not a great musician
because he could not
read music, etc etc.
Exhibiting a degree of
adapting an existing
environment so as to be
able to cope with the
uncontrollable one that is
everyday life. Occupation
again. The importance of the
invention I just thought
I'd tell you that. They know
you with someone else.

This cleaning
exercise seen as a process
of eviction. There is now

into my bucket at 2
water to a depth of at
least 8 inches spilling a
small amount on the floor
and now possessing for
the moment at least a very
squealchy sounding 1 of 4
plampsole - which quickly
replaced by amusement and
the re-telling of a story.

3 sausages, 1 egg, several
slices of bread, a small

piece of cheese and 1 ³/₂ cups
of tea. A good lunch,

Their voices are strong
enough says it all.

Which of course is in
relation to the usual procedure
for the area.

A quote DOMICILE? maybe the
assassination of personal living
space. see appendix

Occupying the tablet or a

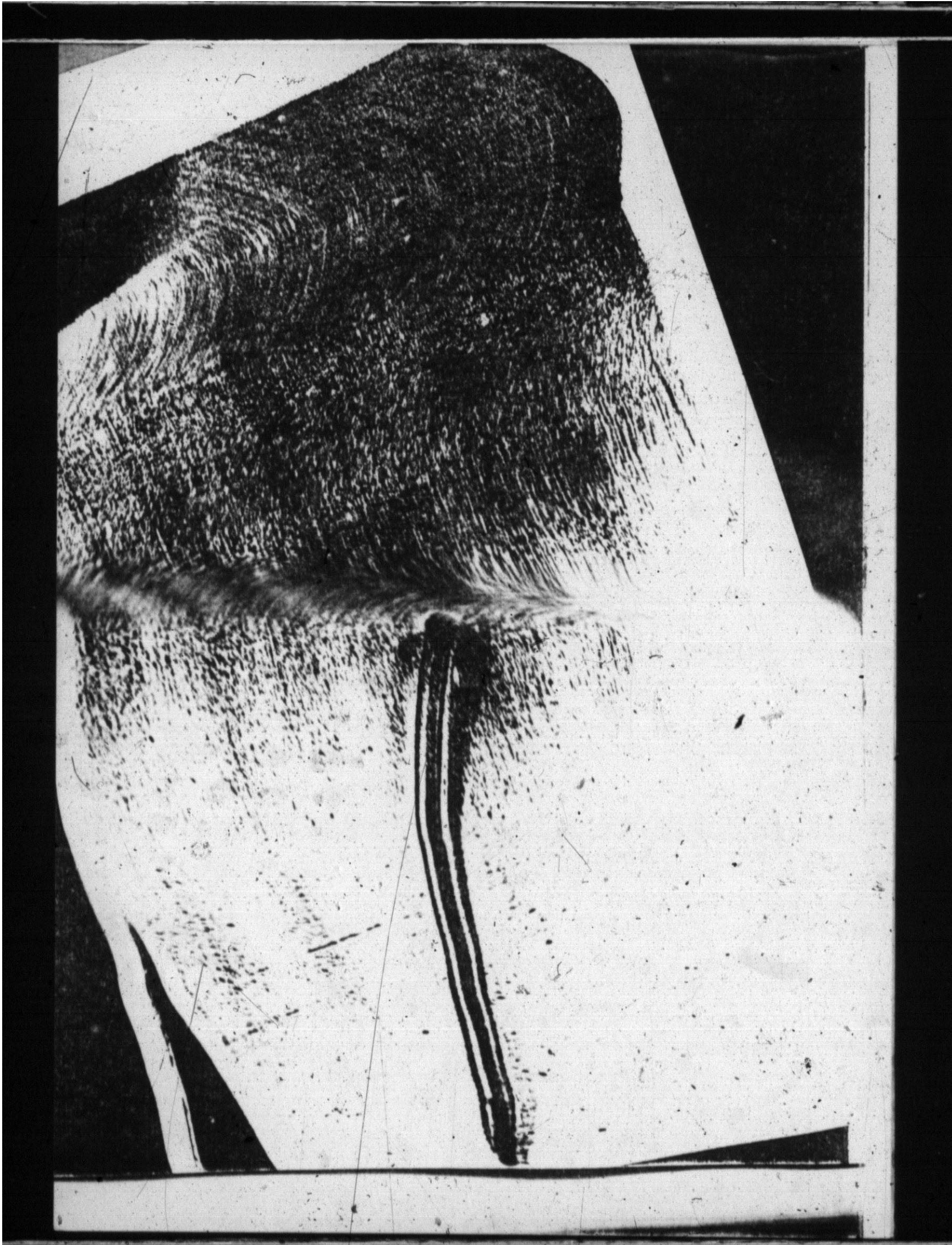

Occupation of room, in terms of
hears and attachment.

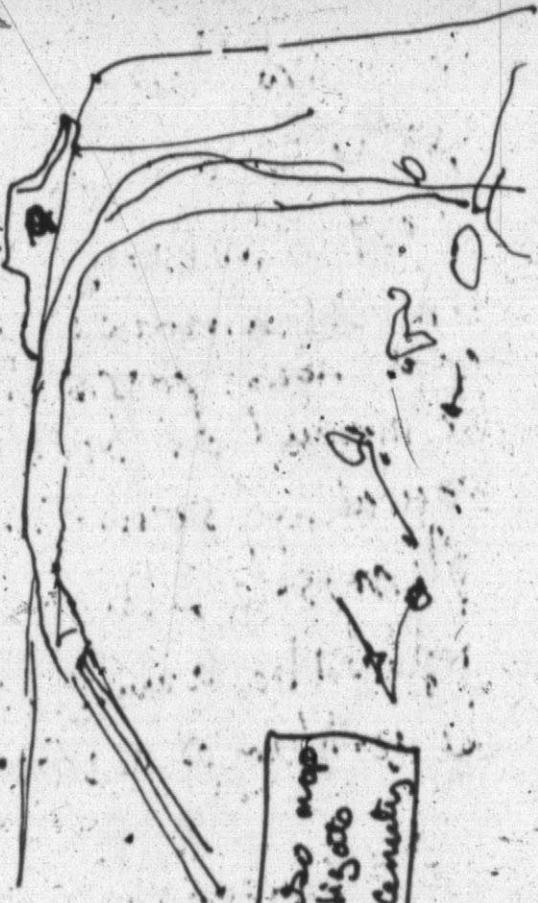

see also map
of Higo
3: century

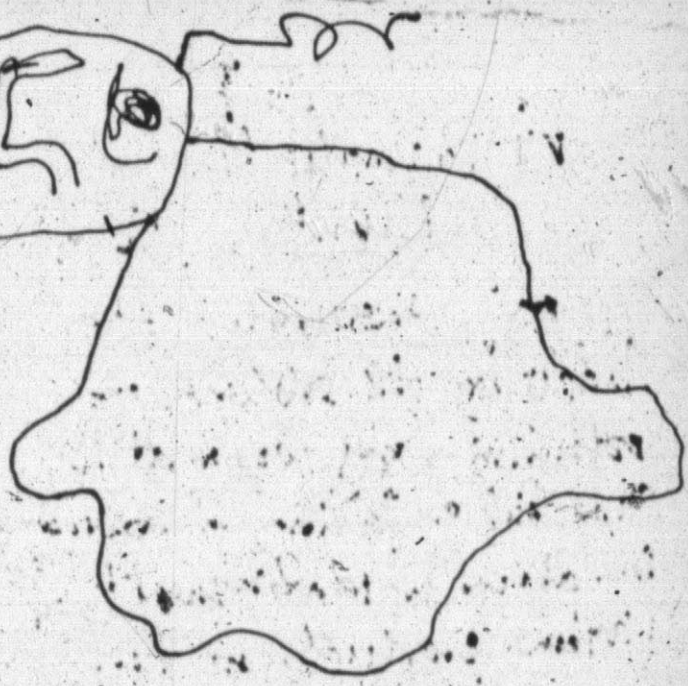

The Complete Story
Of Another house.

Scraping with a chisel.
Do a new feel & have occupied
or a least de-occupied this
room. + a long story it's
benign & and lady. Certain
aspects of the visit. Buster Keaton kneels
on the front door, stands back to
see if anyone is and the whole
front of the house (all that's left)
collapses around his ears. Toward
etc. This is to do with the
of occupation etc. The removal of
Influence.

Activity Sounds

Great slam of the door
wind gusting from the
direction of the bon-fire on
the re-occupation site next door,
Crawling etc. Traffic noise
very much in

daa dat daa daa daa daa
daa dat / daa daa daa daa
daa daa daa - incoherent
call or getting somewhat
the ureal a plane or wood
metal touching metal - grating
something away,

20ft, a small change
in temperature, THE
ELEMENTS OF OCCUPATION.

1
Vacuum cleaner, hand
brake dustpan, stop ladders,
removal of the effects,

No actual evidence of
death, simply the statement
"I had an untidy tenement"
not quite convincing manner.

3
Original Subject Matter
a series of sketches
stains - the said, small
pencil-like sketches, a
bird and a butterfly (both
light brown) a tiny sea
shell, black and white
with a small drawing
like a "v" mark.

Q: did this also with Robert
Lowell, but he just needed
a good clear out (2)
"We run round the skirting
board with it." Now
accommodate, appropriate,
occupy. We have not
got your application, we
are refusing your occupation.

FUNERAL PYRE
FUNERAL PYRE

Now some additional
cleaning materials, some
cloths and a waste container.

An Inventory:
1 milk churn, large
gapless spig, 1 old
rod, 1 tapping device,
2 iron weights, a small
aluminum cylinder,
Diploma in fine art,
N. of London, 1927
Some half and part hats
Paint with brass chandeliers
tubing,
a few
articles of furniture
of a folding nature
long shades etc,
a certain number
of leaves, a string
spider since departed
several things bands
1 length bands or saw
along the cleaning
tubing,



little left of the barrel. 5.
The magnificent stairs &
the sink are however to
remain at least for the time
being. My taste is not
completely final.

The Barbeque Planing.

The final statement
is that next time you
occupy the next room for
6 hours and that the
same game.

These unextraordinary cigarettes
are hand rolled from a commercially avail-
-able brand and include a made shift filter
tip. They are stored/concealed in an old metal
plastic tin that opens by a flap/lid on
the top and is in many ways equivalent
in dimension and volume as a standard
pack of King Size Cigarettes.

BAND AID KING SIZE
The International Passport To
ABRASSIVE PLEASURE

near the Japanese Supermarket.

THE COMMON COLD

If virus infections are not then particularly the rain, perhaps snow, "I was out in the rain and caught it then," fog and high winds will spread the epidemic, so you probably did, but not chill etc.

THE VIRUS FROM IT.

Virus can survive without oxygen, are impervious to radiation, can spend long periods of time dormant until activated by suitable conditions.

VIRUS I I

The universe as a giant rotary garden sprinkler, the type that rotates by the pressure of the two jets of water it dispenses. The water is replaced by a fine spray of virus infections. Look at the originator, this hub and its organism supply and production mechanism. It now becomes possible to calculate the standard virus pressure of the universe. This could be done by estimating the density and recursive tendencies of common virus infections and relating them to their low distance from the centre of the universe, this theory also allows estimation of this. This calculation will, of course, not be entirely accurate due to the action of solar winds, comets, meteors, planetary, and, star systems which might

have crossed the sprinkler path during the virulent progress.

THE SONG OF THE KANTING CREW A

Saying which the brish attorney enchanted with the feat he had performed. Have I not been injured in the nicest point a woman can be injured.

A QUESTION OF CHRONOLOGY

ie. its not narrative, retelling, recounting, suggesting a sequence (not necessarily of related events), also in the sense of word events, syllable events etc, Jackson MacLow, before semantics rears its dappled raffer. This works on sentence, chapter, paragraph level also. Therefore language in its written word possesses a real or actual chronology as well as a semantic one.

The traditional concept of language as linear merely helps to exemplify the actual chronology of language is, one word follows another regardless of semantic tense etc; a word is present, past or future relative to its position in a narrative \Rightarrow an approximation of that arrangement in words, pictures, etc. This needs to be factual or accurate but need not have happened.

A point in the narrative is selected, this could be a word, a punctuation mark,

Something else ---, the only present moment of the narrative*, all else is either future, i.e. precedes the present point, or past, succeeds the present point. Given that a piece of writing may be said to exist at the moment/s it is read, the true temporal chronologic tense is present only when the piece is being read, i.e. multi-mode-chaining-of-associationed, the individual word is being read, all words preceding being past; all words succeeding being future, i.e. the reverse of the static temporal.

(* past being after the chosen point, future before it.)

chronology of writing, reading having a negative/positive relationship with writing, heterodoxy.

Given that we are only concerned with the temporal grammatics, not the surface semantics, it becomes obvious that since both imposed and inherent chronologies have only one element in common, i.e. the imposed or travelling temporal - chronologic present, it becomes undesirable to write in anything but the present, all other tenses being merely arbitrary indulgences, whims. The point may not be obvious. When reading or writing, all verbs should be presented/read in the present tense.

NATURAL SIMPERING? - NO SUCH THING.

DECIMAL CHRONOLOGY

Decimal chronology is used in certain "Horti time" systems, i.e. 24 hours to the day but 100 minutes to the hour and no seconds. Total decimal chronology should be introduced at once, 100 hours to each day, 100 minutes to each hour, 100 seconds to each minute.

6 a.m. \Rightarrow 250' clock

12 a.m. \Rightarrow 500' clock

6 p.m. \Rightarrow 750' clock

12 midnight \Rightarrow 1000' clock. The

conversion tables having not yet been published, this is now 79.50.29 0' clock.

1 decimal second \Rightarrow 4.2 imperial seconds.
6.95 decimal seconds to 1 imperial second.
1 decimal hour = 4.16667 decimal hours

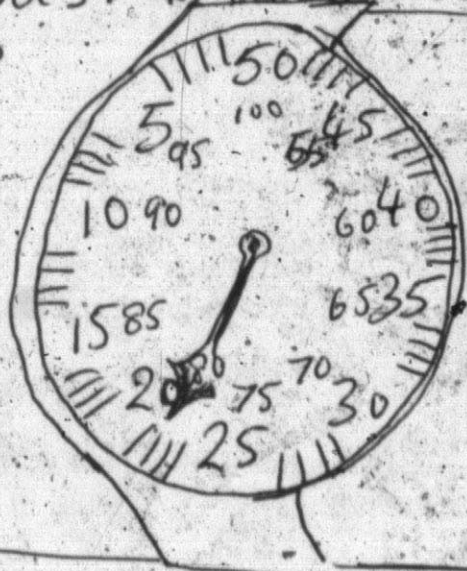

H S N C T.

Heavily disguised as one house in an intriguing terrace of neo-Georgian country - urbane - villa - mansions, the edifice in fact contains 1 large and roomy (in many ways

house and secretive 2 floored 6-8 room app-
-artment, living there with the home services
liasson officer of the Domestic Espionage Unit.
A second staircase, front door through the
utility room. The 3rd visit only allowed
me to pin point the true nature of the facets of
the participation unit. "The prospective"

THE PROFESSIONAL DISSIDENTS ORDER

3 beefburger and chips, 3 Fish &
chips, E6 chemistry, 120 Film.

I suppose spaces that people have
occupied could be interesting, blatant and acute,
and abuse debrie, 60x 60x.

1st COMPLETE ROOM PIECE

Inventory of removals.

August 1979 - September
and took part in the ensuing re-habilitation:

In various situations I find it diff-
-icult, wrong, I am unwilling to speak:-
travelling, earning money, watching television,
reading + ? more.

These activities obviously overlap,
without any increased imitation. Talking merely
confirms the fact that you cannot do anything
else, are hemmed in these ways, such as they
are varied to be, imitation is imitation, degrees
of imitation being, as I sit here in this cup-
board, (11, Terminus Place, Victoria). In this
circumstance being skip watching and

rejectory invent suspending. Chat is optimum
and again, listening to radio stations is
extremely difficult indeed, timbered up to
the ampits, a separate entry, a separate rolled
incontinently down. Finnetic.

A. "Have you never heard of sin
swallowing".

Zachariah Trundle text.

Sunday 9th September 1979.

Trying, a bad day. 1st Charles Tomlinson on
the OPEN UNIVERSITY; 2nd Dannie Abse on In the
light of Experience. Confined space, its always
exciting, impliment of the plastering trade.
The hawk and the spot board. He false starts.

TINE QUIRMINT → VARMINT

Prelude to an over finished work.

A. The rich stream from the [redacted]
ponderous black caldron gradually
affects the olfactory organs of the
highway man. so sedulously
did Dick apply himself to his mess and
so complete his abstraction that he
percieved not he was left alone.

From these ears depend long golden
drops, the bifurcate nagel-staff which she used
as a desining rod, together with the desctrous
hooker issued forth, in the wake of the canyon,
a spiteful nationer, how does a clowning
format without arms or legs in the ways of



competition at the baths, but a nasty bump,
at last by extinguished, the word that tied the
heroic Turpin to the remorseless tree. Helped
hang a new ceiling in any garage, as bestolux.
A bale of bar'd cinque deuces.

Grove Cleveland, Les Dawson, Marital
Problem, SUSSEX, Vampyre, John Crascan.

1st Section: A PANEGYRIC PARENTHESIS FOR UKELELE *

S - repeated sequence, PM - repeat last major chord,
M - anticipate next major chord, L - diminished,
P - augmented 5th; * sharp or flat, E - minor 7th,
H - 7th * P - sharp augmented 5th, EL - minor
7th sharp.

2nd Section.

PC - something autobiographically like
major C.

Boxes are breaks.

* See final page of A PANEGYRIC PARENTHESIS
for the text.

A LOATHSOM TATTERDEMALLION

Group sthumes as expostulate,
phlegmatic anti-deluvianism, A RAIN OF SNOT,
for some the reason to skis a crusty strong eye for
the local colour of | this could be the answer for
the klickies and a certain cutting length to
pipes, did George Borrow ever read Harrison
Ainsworth or did.....

THE HIEROPHANT

History of world literature and
pickpocketing also Jerry Junipers Chant,

and are we now hunting, lights dealt on with
a station hand in quick succession x125, Metro
Travel Interchange, who cares wether youve
got a ticket, youve got time for a Websters
Green Label, quick, the sole passenger in this
connection; Photos First, Then pay. Having
just this second seen a further suitcase in
the next carriage with obvious implications,

GODS DELAYS ARE NOT DENIALS with
my coal black beard an expectation of
civility.

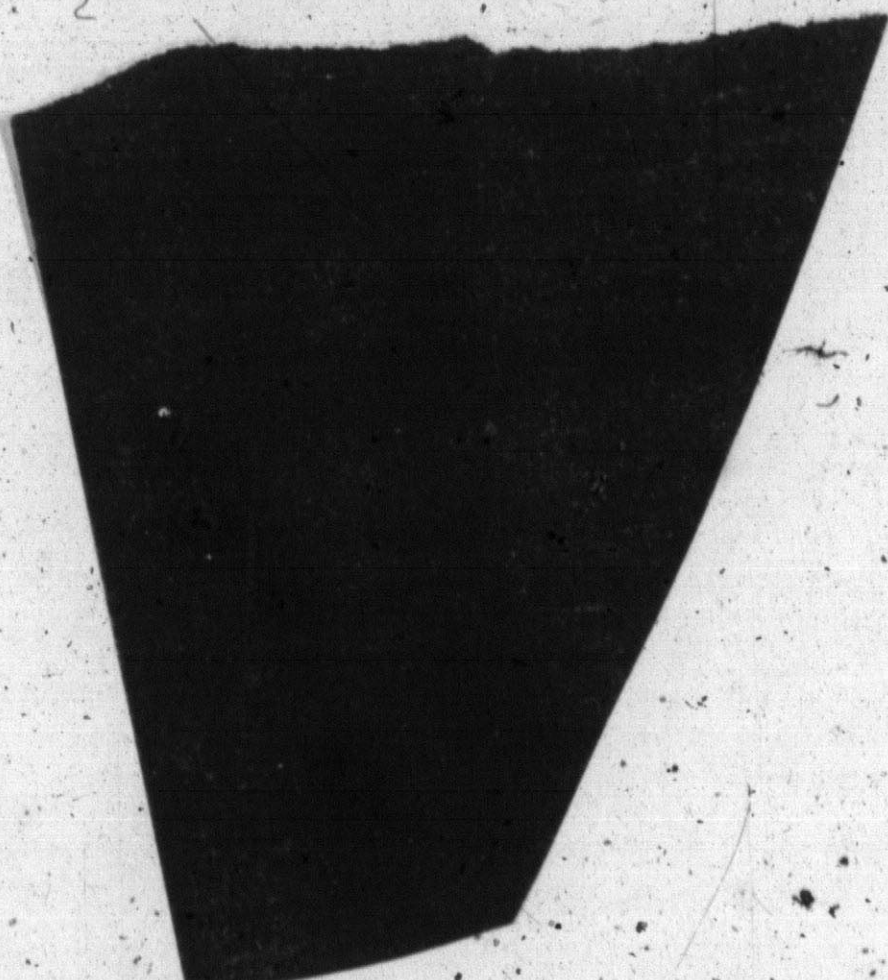

SOME OMISSIONS & RESPONSES

proactive inhibition; ie, you dont actually have to do anything. the doctrine of final causes, multi core mode-chaining of associations, scientific

MISTAKE

Prediction by error

Definition
see basis expon. translating
is mistaken for
could almost be assumed
to be.

simply
↓
Denser lower
layers of the earth's
crust, etc.

Reflexive
↓
as self-inflicted
social interaction

Transitive
ie
pid peas etc.

What is a formal
system. as formal
in formal ⇒ or
defined as omit or leave
out

"WHOLE" "NO" "SALVAGE"

predicate will do stop

→ to goodness - asser - claim give effect.

is to commit
↓
to mistake etc

as we shall see
model - to dom
vagueness or non vague
ness is focus de focus

metrists et scientists

reality - secular or colloquial liturgy
ie. a set of guiding instructions perhaps.

language ie degrees of

place to hang pictures - process
and get out of the gallery.

operator ⇒ associator

Declarator - hoarding.

dabblist ⇒ one who ranges far, quick and light,
or a finger-punch list.



assembly line balancing - solver or in solvent.
is you do not solve but dissolve.

stimulique - select romantic grouping.

COMPELS

THEX ^{specific} → unknown alphabetical variable
SUAU SUAV

DREADY

THEY - ^{unknown} questionable alphabetical variable
QNAU

FINATE

GAVE - Vector of unknown questionable
VUQAV ^{alphanumeric} variability

De-SAVE - sign unknown questionable ^{alphanumeric} variability
OSUQAV

design variables

game - a

encodes

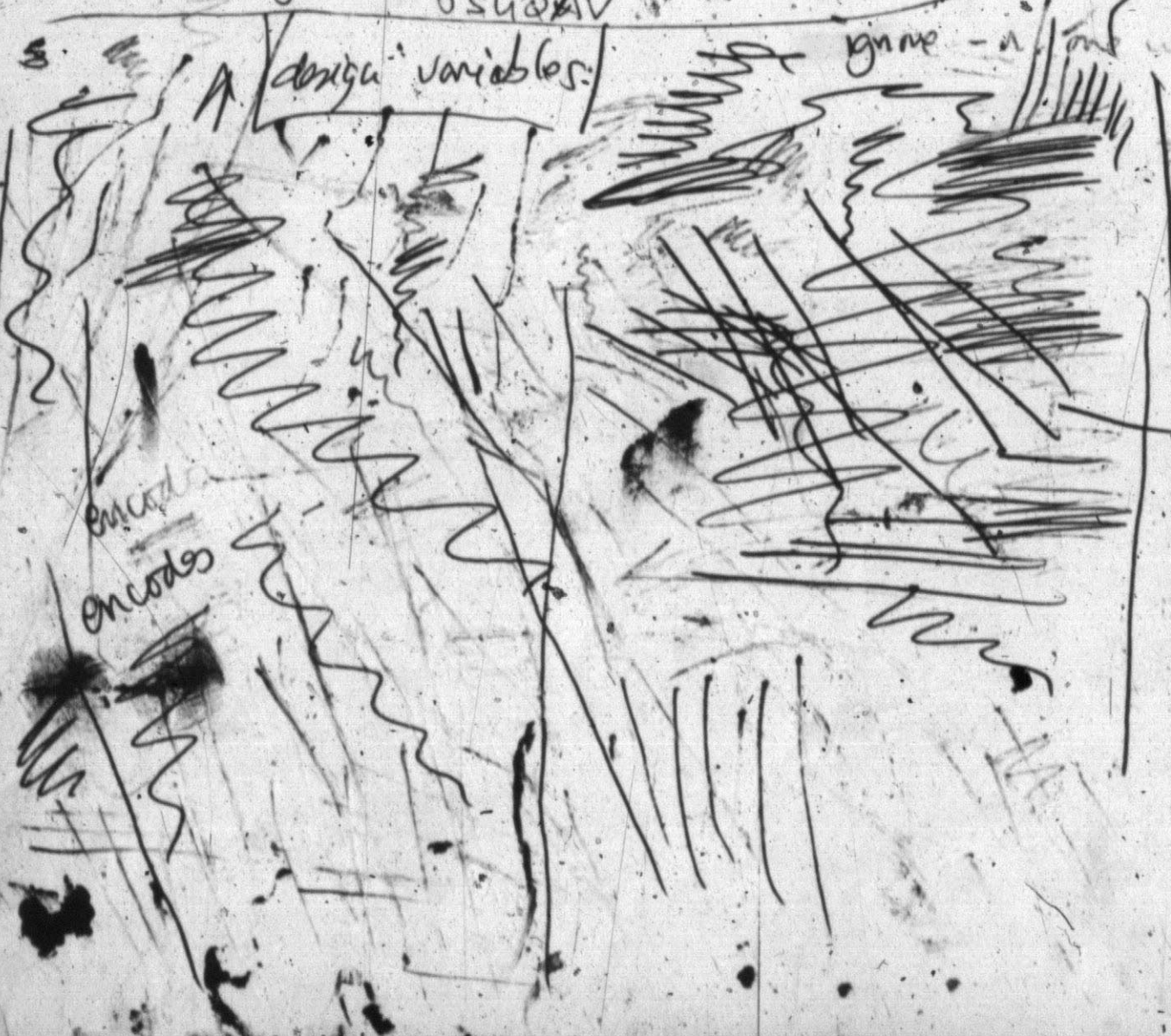

Docke no longer bear home is fined

By a Correspondent
 The cuddly honeybear which and found it being held by a
 a docke look home from work Gee, a consumer protection de-
 for his five children cost him a struggle with the bear before
 £400 fine at Hull magistrates' court yesterday. he managed to secure it.
 Dennis Norman (42), of Abbey Street, Hull, pleaded guilty to contravening the regulations by landing the honeybear from the German ship which had been working in a home with the bear, said Mr. Loewe, chief mate, Hart- bell, his wife would not have it
 mul Loewe, was fined £500 for failing to keep the bear in a place on the ship. He told the court that the bear was subject to the rabies regulations and that the children had no idea of the danger of it. He gave it to a solicitor, told the court he did not realise that the bear was subject to the rabies regulations and that the children had no idea of the danger of it.

THEY ALL HAVE THEIR OWN SPACE SPACES DARKENED





